DIXIT

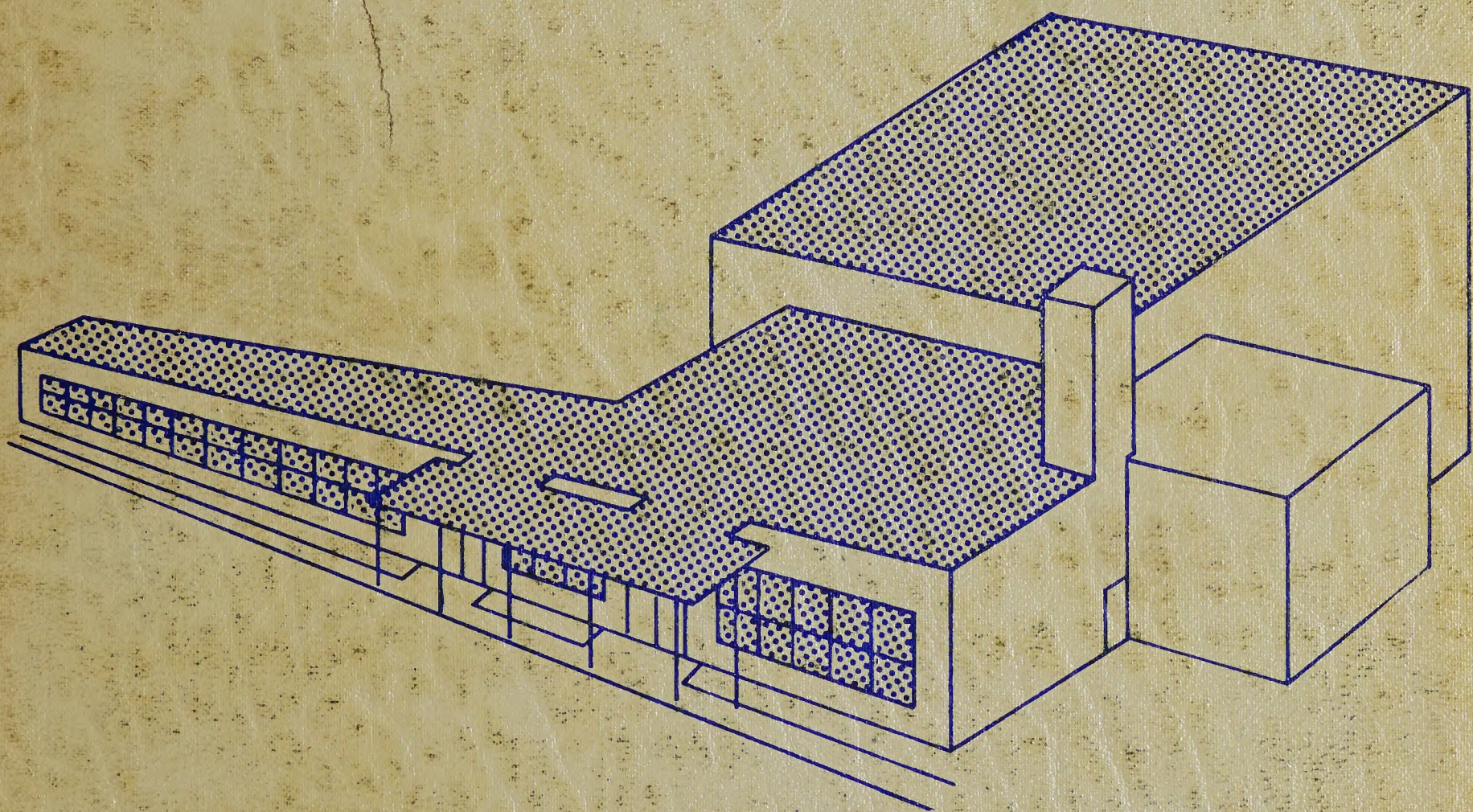

1959

Jan,
Remember all the things we did this last year and all the messes we got into. Always remember "Mr. Davis's class." Loads of Luck in future. Let's stay friends!!! Barb

Jan
Best of luck always to a real swell cousin. You're getting prettier all the time. Dianne

Jan
[illegible] Tom [illegible]

Dear, Dear, Jan -
Even though I'm leaving try and have fun. Good Luck
Jack.

Best of Luck to a real sweet girl.
Myrna

Jan,
Best of Luck all through school and then after.
Sue "60"

Mary Ann "62"

Jan,
Best of Luck to a sharp girl. Have fun at Haslett, and don't let those boys wow you to much.
see ya,
Donelda

Jan
Best of luck enjoy your sophomore year.
Have fun - Karen "60"

Janice
Good luck in your future years at H.H.
Joe "62"

Dear Jan,
All the best of luck to a really sweet kid! Remember all the things we did in Gym?
Even though they were pretty dumb we had lots of fun, didn't we. (?)
Always,
Sally

Janice Richards

ALLEN COUNTY PUBLIC LIBRARY
3 1833 07493 9874

Jan,
Good luck to a very good friend. Have a wonderful time in the future you know what I mean (Boys).
Carol
"62"

Jan,
Best of Luck to a real sweet gal and class mate. Be Good, Have Fun, Study hard and I know you'll go far
Lette
'62

Jan,
Good luck always. Remember the fun we had at Mike's party.
Jane '63

Jan luck always to a real friend! I hope we're the best of friends always.
Frankie
"60"

Jan
to a real nice girl
remember all the fun we had in Gym class
Janet
"62"

Jan,
Chorus was a riot this year wasn't it?
Best of luck kiddo
Diane

Jan,
To a real sweet friend & a cute one too. Have fun always.
Donna B
'62

Jan
To a real nice girl, Take it easy on the boys.
"Jen"

Best of luck to a real cute kid.
your classmate.
Sally
'62

Jan,
Go a little
doll stay just
the way you are.
Pam
'60'

Jan
good luck
to a real nice
girl and a good
friend
Doris
'61

Janice,
Loads of luck
to a real cute
kid. Keep those
glasses clean.
(couldn't think of anything
to say)
Martha
'62.

Janis;
Best of Luck
to a real nice girl.
Allen 61

Janice
Best of luck
to a real swell gal
Have fun the rest of your
remaining years at
Madeline
'59

Jannie
Have fun this
year in school
and don't let
hop beat you
up too much.
Make sure you
stay off the bathroom
scales.
Mik

Best of luck
to a real riot.
Take it easy &
have fun.
Connie
'62

Jan
This may not
be proper, but
of luck anyhow
Hery

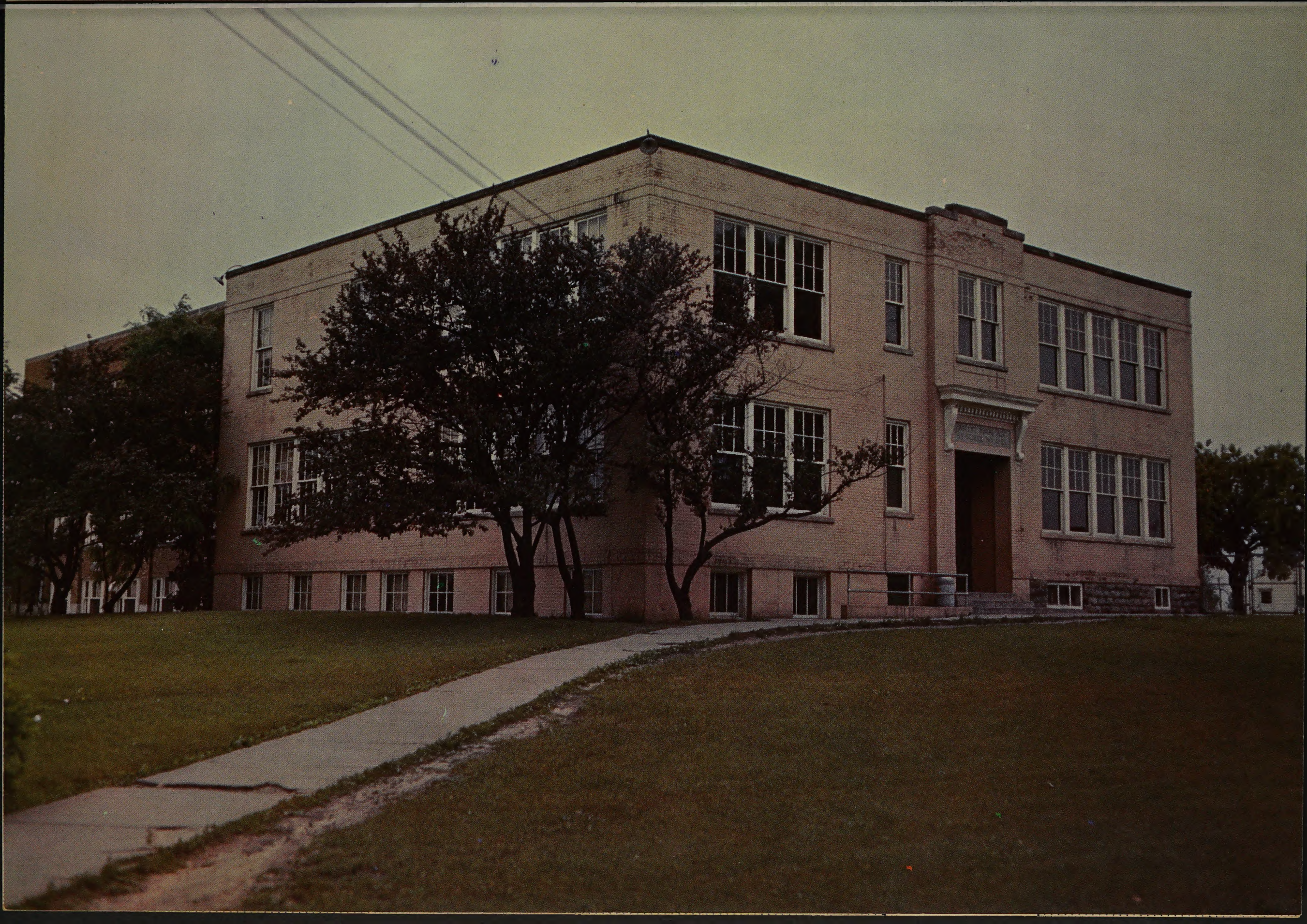

1959

THE DIXIT

HASLETT HIGH SCHOOL

Haslett, Michigan

As the school year passes, we pause to catch a final glimpse of everything we have done: our Sophomore carnival, Junior and Senior class-plays, and our Junior-Senior banquet and prom, "Chez Paree." All of these and many more fine times will always live in our memories.

Our friends, our classmates, our teachers have all played a part in this our senior year, as they have throughout our years at school.

We have attempted to preserve these memories through word and picture in this, the 1959 Dixit. You, the students of Haslett High School, made it, you lived it. We hope that you enjoy it.

The Staff

DEDICATION

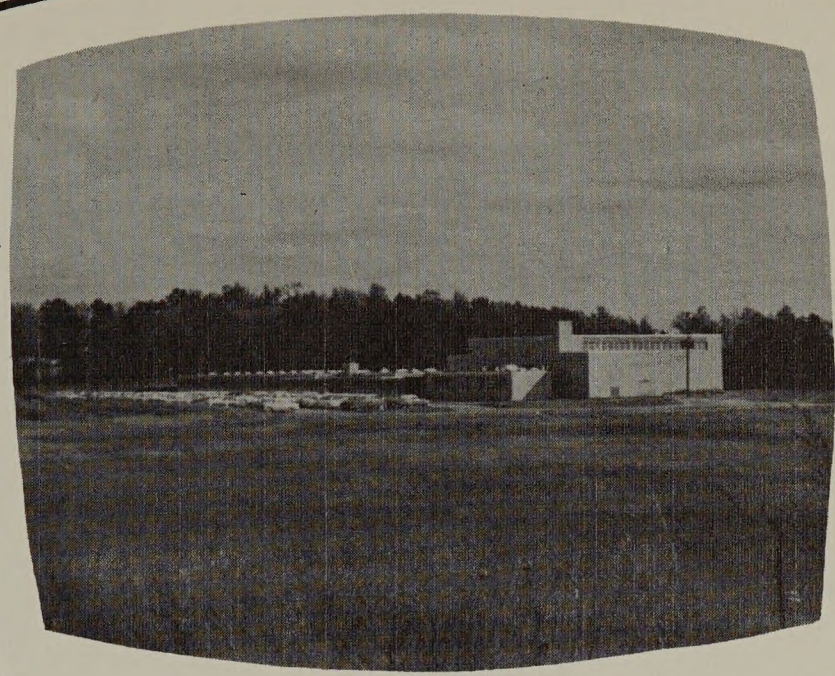

1959 was a memorable year in the history of Haslett High School. For the first time since 1921 a new high school building was erected.

The old building has performed its duty faithfully through many long years of service, and has won a place in the hearts of all those students who studied and learned within its walls.

But due to the expansion of the student body, and to the need of bigger, better facilities, the old structure became inadequate, and a new building was constructed.

It is to this new school building, and to the increased opportunities that it offers to the students at Haslett, that we dedicate the 1959 Dixit.

We, the 1959 Senior Class, wish to acknowledge Mr. Hervey A. Beutler for the patient guidance and helpful assistance which he rendered to us in the many activities during our first three years of high school.

We sincerely regret that because of his new position as Juniot High School Principal, he could not be with us as class advisor in our Senior year.

To Mr. Beutler we again express our appreciation and thanks for the extra effort he put forth in our behalf.

MR. HERVEY A. BEUTLER

CLASS

OF

1959

CLASS MOTTO: "Horizons are only the limits of our sights."

CLASS COLORS: Lavendar and Silver

CLASS FLOWER: Lilac

CLASS SPONSORS: Mr. Devlin Mr. Lerch
Mrs. Smith Mr. Stolz

ADMINISTRATION

MESSAGE FROM THE SUPERINTENDENT

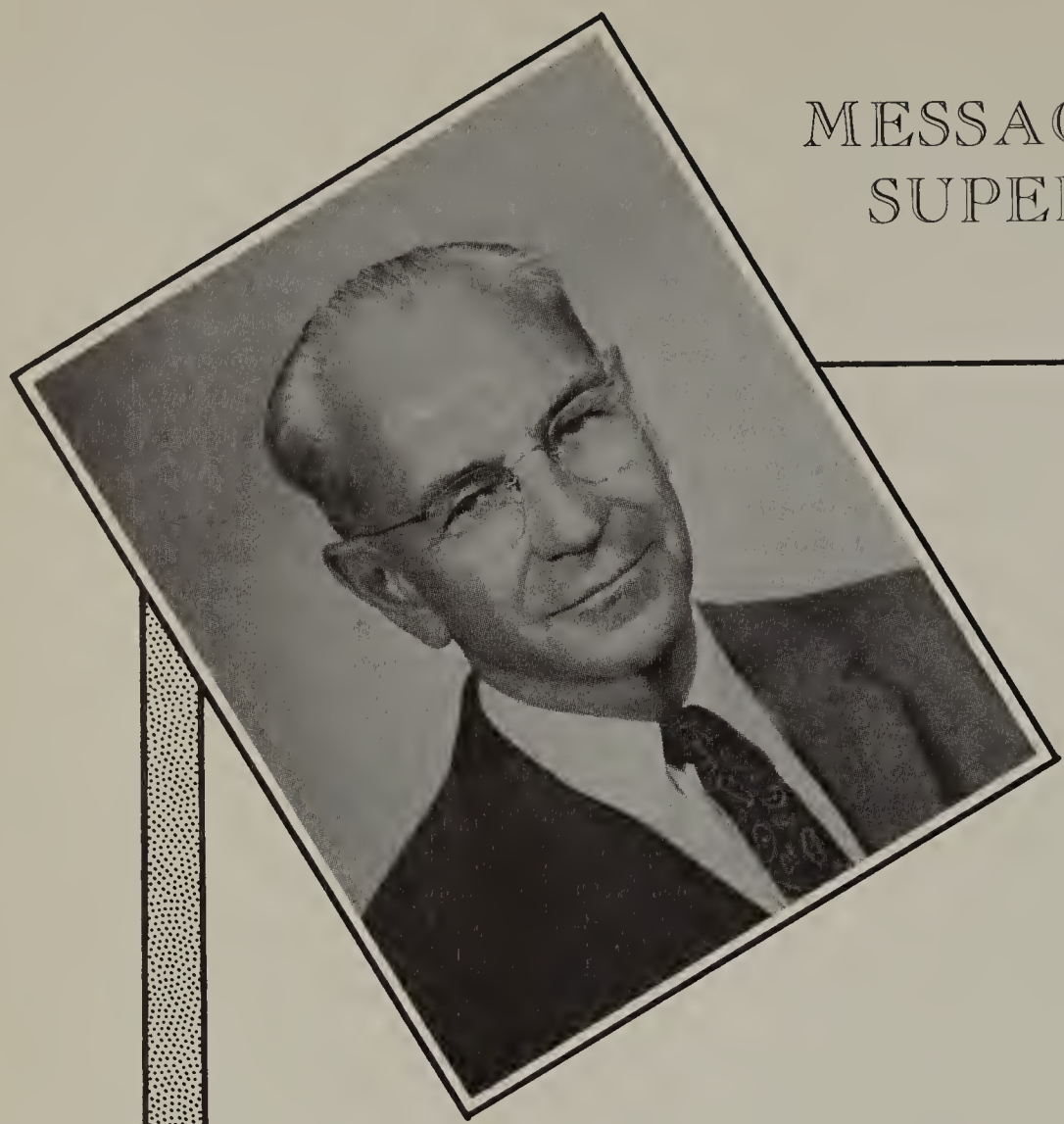

To the Class of 1959:

You are the first class to be graduated from the new Haslett High School building, but you will still carry on the traditions and values prized by the graduates of the old building, as it is the same institution housed in a new home.

You have responsibilities to live up to and missions to fulfill. I hope that all of you who can possibly do so will further your education beyond high school graduation. Today as never before a specialized education enables a person to live a useful and satisfying life. You can be useful as a citizen and be a part of the community, state, and nation in which you live in direct ratio to the amount of education you have and the thought and energy that you put into your life. All of these things give you satisfaction and peace of mind that can be gained in no other way.

Congratulations on achieving your first goal toward a useful and satisfying life.

H. M. Murphy

MESSAGE FROM THE PRINCIPAL

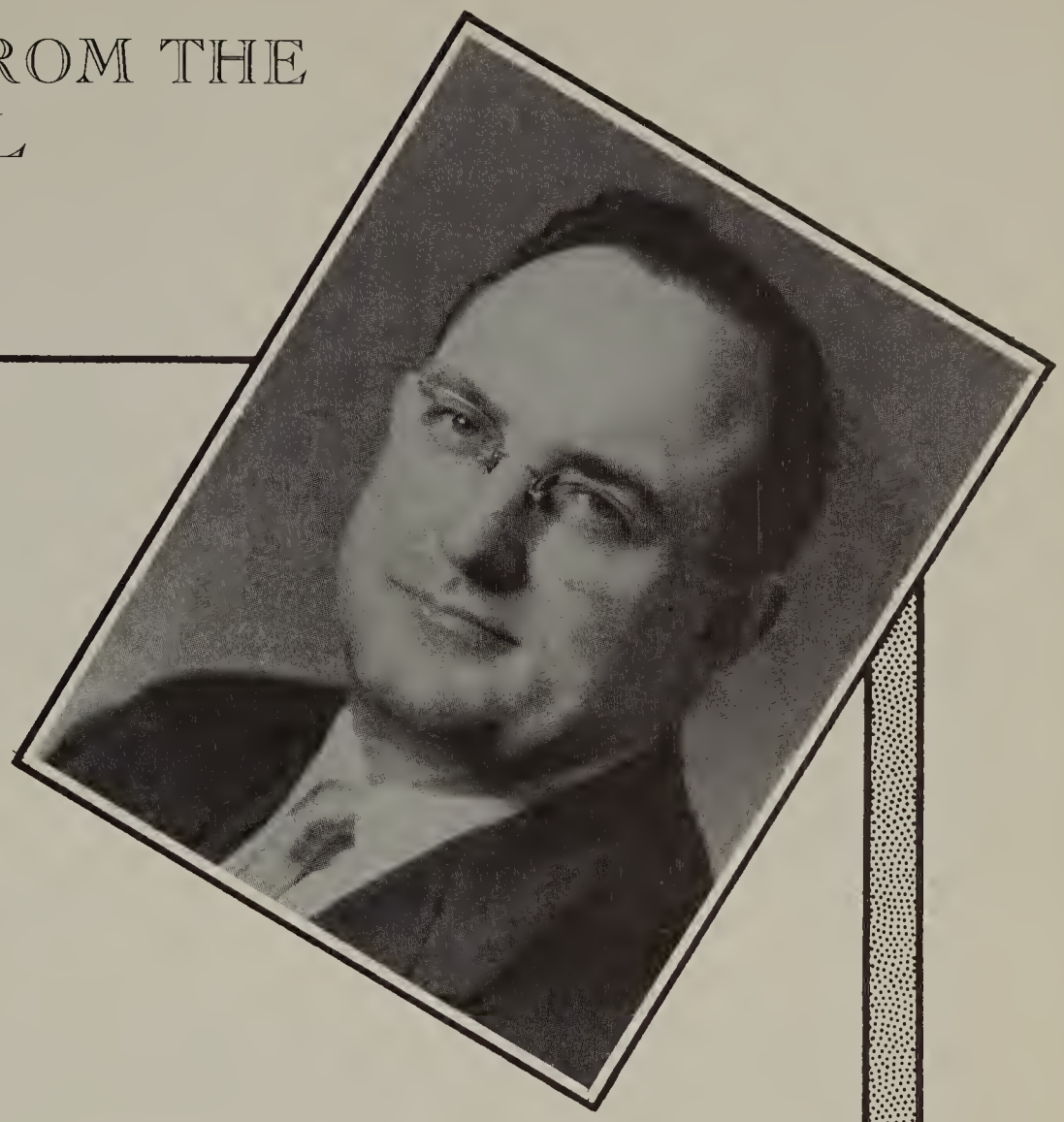

Class of '59:

As you arrive at another milestone in your life, your graduation from high school, I desire to take this opportunity to congratulate you and grant you best wishes for a happy and successful future.

In these days of stresses and anxieties young men and women, trained and educated, are needed to help keep our everyday occurrences in proper focus and perspective. I feel that each of you can fill the niche that awaits you in your future endeavors. I sincerely hope that you will reflect your educational and social experiences as you make decisions for yourself and your fellow man.

Sincerely,

F. J. Jappinga

RAYMOND YERKIE
Trustee

THEODORE WILSON
Trustee

WINFIELD HARRISON
Secretary

CHARLES SHEPPARD
Treasurer

JAY JENNINGS
President

MESSAGE FROM THE SCHOOL BOARD

The Haslett Board of Education wishes to congratulate the senior class of 1959.

We hope you have enjoyed your year in the new high school building and have been able to profit from the curriculum.

The Board of Education, with the help of many committees and individuals, has endeavored to supply the best possible in buildings, equipment, curriculum offerings, and faculty members so that you will be well equipped to enter the world of work and business or continue your education in the college or university of your choice.

Haslett is a fine community in which to live. Parents and other friends of the school have been most cooperative and willing to help pay for the necessary buildings and operational costs of the school.

We have tried to merit this confidence by giving much thought to the welfare of both citizens and pupils. This is sometimes very difficult as there are conflicting interests and ideas, some of which cannot be reconciled.

We hope you are always proud of Haslett High School and we are sure that we can always be proud of you and glad to acknowledge you as a graduate.

Best wishes for your continued success.

The Haslett School Board

MEET THE SCHOOL BOARD

Mr. Jennings, a member of the school board for three years, is serving his first term as president. He is the father of three sons, two in school, and one of pre-school age. Born in Hudson, Michigan, he has lived in Haslett for seven years. He is a bacteriologist with the Michigan Department of Health, served in the signal corps during World War II, and is a member of the Haslett Community Church, the Explorer Post 161 committee, and Phi Kappa Tau Fraternity.

Mr. Harrison, born in Paris, Michigan, and the father of five children, has been a resident of our community for nine years, and a member of the school board for five years, holding the office of president for one year, with this being his second year as secretary. He works at Michigan State University, and is treasurer of the Haslett Community Church and assistant secretary of the State Soil Conservation Committee.

Mr. Sheppard has three daughters, two now being in high school and one a recent graduate. Having served a partial term on the school board in 1954, this is his first full year on the board. Born in Bridgetown, New Jersey, he has now lived in Haslett for 12 years, except for two years he and his family spent in Colombia. He is a staff member at Michigan State University.

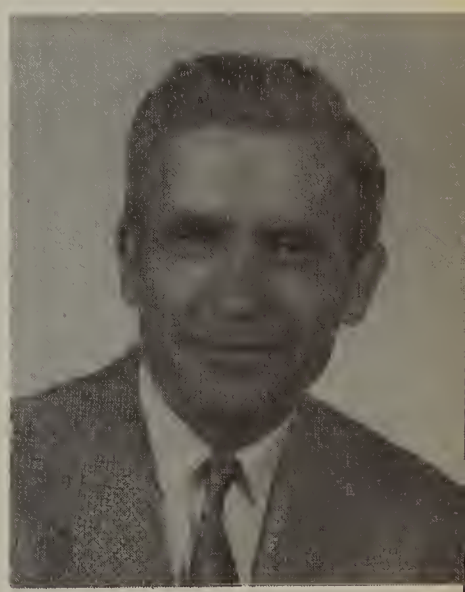

Born in Missouri, Mr. Wilson has lived in the Haslett area since 1916, and graduated from Haslett High School in 1923. He has two sons, both graduates of Haslett. He has been a member of the school board for 12 years, holding the position of treasurer most of this time. He works at the East Lansing Post Office, and has been active in scouting for many years, is a member of the Masonic Lodge, a former Kiwanian, and a member of the First Christian Church of Lansing.

This is the first full year that Mr. Yerkie has spent on the school board, although he served six months last year. He was born in Lansing, but Haslett has been his home for the past 10 years. He has four children, three in school and one of pre-school age. An accountant at Michigan State University, he is a member of the Chapel Hill Church and the Masonic Lodge, and has been the treasurer of the Haslett P.-T.A. for the past two years.

Mrs. Peterson, Secretary
Mrs. Hicks, Secretary

Marilyn Miller, Cashier

Office Girls

Bonnie Davis
Jean VanOstran
Jean Miller
Kay Cavanaugh
Dianne Sheppard
Carole Griffin
Pat Thompson

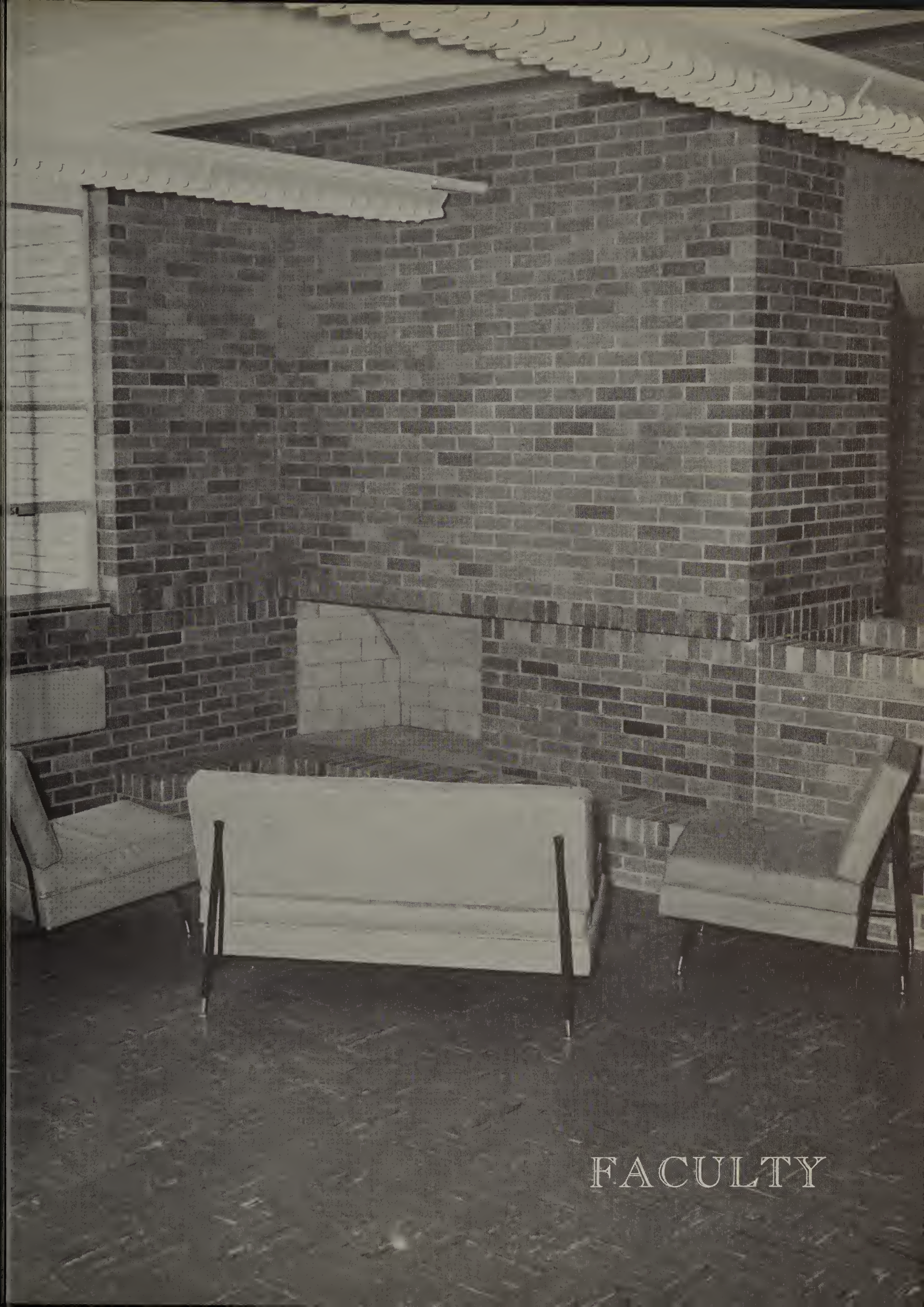

FACULTY

DAVID A. DAVIS,
B.S.

Algebra
Trigonometry
Physics

JOSEPH W. DEVLIN,
B.A.

Latin
English 9

OLAND DUNCKEL,
B.S.

Physical Education
U.S. History
Civics 9

DEVERE A. FADER,
B.M.

Music
Senior Band
Chorus

DANIEL G. GARVER,
B.A.

Government
World History
Bookkeeping

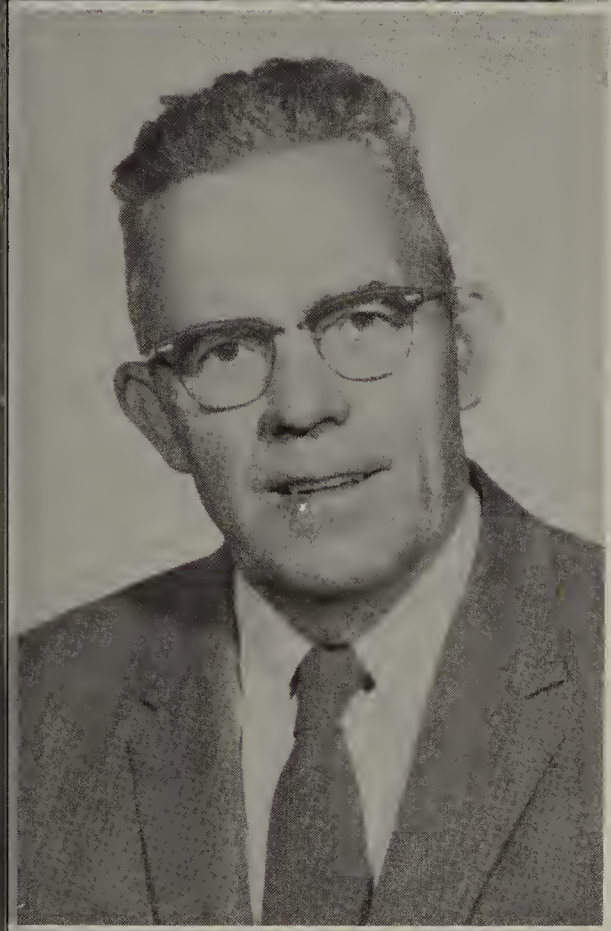

MARY ALICE GUNN,
B.S.

U.S. History
Physical Education

BARBARA JUDD,
B.A.

Library
World History

ELIZABETH KEENY,
B.S.

Typing
Shorthand

MILLARD LERCH,
B.S.

Shop
Mechanical
Drawing

KATHERINE SGOURIS
B.A., M.A.

English 9
English 10
English Literature

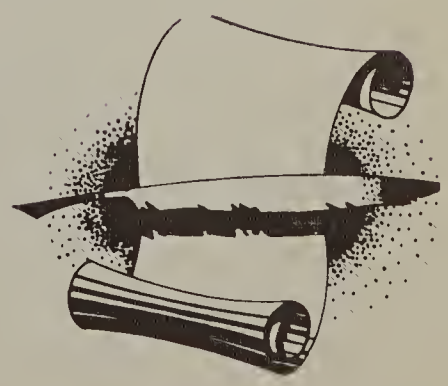

BERNICE SMITH,
B.A., M.A.

American
Literature
Speech
College English

DENNIS E. STOLZ,
B.S.

Biology
Physical Education
Driver Education

EDWARD TOWNSEND,
B.S.

Biology
Science 9
Junior High

ELLEN WILKINSON,
B.S.

Home Economics
Home and Family
Living

J. LEON WINSLOW,
B.A.

Geometry
Chemistry

SENIORS

SENIOR CLASS OFFICERS

BONNIE DAVIS

Treasurer

BILL PORTERFIELD

Vice President

JEAN MILLER

Secretary

KRIS SHOEMAKER

President

LAWRENCE W. AMMANN
"Larry"
Football 4; Cross Country 3; Varsity Club 3, 4; Math Club 3; Choral Club 4.

STANLEY E. BAKER
"Stan"
Football 1; Cross Country 4; Track 4; Varsity Club 4; Math Club 2, 3; Projection Club 1, 2, 3; Bible Club 3; Senior Science Club 3.

RICHARD T. BALZER
"Dick"
Football 1, 2, 3, 4; Track 4; Junior Varsity Club 1, 2; Varsity Club 3, 4; Key Club 2, 3; Band 1.

EANETTE E. BARNES
"Elaine"
Cheerleaders Club 1; Girl Scouts ., 2; GAA 1, 2, 3, 4; Future Nurses Club 2; Thespians 3; Class Vice President 3; Choral Club 4.

THOMAS R. BARRON
"Tom"
Football 3; Track 3; Varsity Club 3, 4; Choral Club 4.

GLENDA F. BeVIER
"Glenda"
Hi-Y-Teens 1; Glee Club 2; Bible Club 2; Choral Club 4.

BONNIE J. BROWN
"Bonnie"
Cheerleader's Club 1; GAA 2, 3, 4; Choral Club 4.

LYLA KAY CAVANAUGH
"Kay"
Thespians 1; Student Council 1; Homecoming Court 2; GAA 1, 2, 3, 4; Choral Club 4; Homecoming Queen 4.

DAVID L. CHADWELL
"Dave"
Football 1, 2, 3, 4; Basketball 1, 2, 3, 4; Baseball 3, 4; Track 3, 4; Junior Varsity Club 1, 2; Varsity Club 3, 4.

ROBERT W. CONDON
"Bob"
Football 1, 2, 3, 4; Baseball 2, 3, 4; Track 1, 3, 4; Junior Varsity Club 1, 2; Varsity Club 3, 4.

CARROLL L. CONN
"Red"
Football 1, 2, 3, 4; Band 1; Scouts 1, 2, 3, 4; Junior Varsity 2; Student Council 3; Key Club 3; Class Play 3,4; Choral Club 4.

BONNIE L. DAVIS
"Bonnie"
FHA Treasurer 2; GAA 3, 4; Class Play 3; Class Secretary 3; Treasurer 4; Dixit Staff 4.

PATRICIA M. DAVIS
"Pat"
Cheerleaders Club 1; Glee Club 2; Choral Club 4.

MARLENE S. FARLIN
"Marlene"
Entered from Potterville 3; GAA 4.

GERALD F. FENSKA
"Jerry"
Entered from Sexton 2; Choral Club 4; Track 4.

MICHAEL A. GEORGE
"Mike"
Football 1, 2, 3, 4; Junior Varsity Club 1, 2; Varsity Club 3, 4; Class Play 3.

MARIANN M. GOOD
"Goodie"
Future Nurses Club 2; Choral Club 4.

CAROLE R. GRIFFIN
"Carole"
Homecoming Court 1; FHA 2; GAA 3, 4; Choral Club 4; Class Play 4; Dixit Staff 4.

FRANK L. HART
"Frank"
Choral Club 4.

SANDRA L. HAVILAND
"Sandy"
Cheerleaders Club 1; GAA 2, 3, 4; Choral Club 4.

CHARLES E. HAWKINS
"Chuck"
Math Club 3; Thespians 4; Debate Club 4.

JAN D. HODGE
"Jan"
Key Club 2, 3; Science Club 2, 3; Class Play 3; Latin Club 3; Debate 3, 4; Debate Club 4; Thespians 4; Dixit Staff 4; Valedictorian.

CHERIE E. HUGUELET
"Cherie"
GAA 1, 2; Future Nurses Club 3; Choral Club 4.

CHARLES M. JENNINGS
"Chuck"
Football 1, 2, 3, 4; Basketball 2, 3, 4; 4; Baseball 1, 2, 3, 4; Track 1, 3, 4; Junior Varsity Club 1, 2; Varsity Club 3, 4; President Varsity Club 4; Dixit Staff 4.

Picture
Not
Available

MARCINE L. KLINGER
"Marcine"
Entered from Mason 4.

JEAN S. MILLER
"Jean"
Class Vice President 1; Treasurer 2; Secretary 4; Student Council 3; GAA 1, 2, 3, 4, President 4; Thespians 2, 3; Choral Club 4; Editor of Vikings News 4; DAR Award 4.

MARILYN R. MILLER
"Marilyn"
Class Treasurer 1; FHA 2; GAA 3; Latin Club 3; Choral Club 4.

ROGER W. MILLER
"Moose"
Football 2, 3, 4; Junior Varsity 2; Projection Club 3; Choral Club 4.

JAMES L. MORGAN
"Jim"
Entered from Okemos 3; Choral Club 4.

GARY L. PARKER
"Bruno"
Football 2, 3; Basketball 3, 4; Junior Varsity Club 2; Varsity Club 3, 4; Student Council 1; Key Club 3.

ZOLA B. PIXLEY
"Zola"
Re-entered from Grand Ledge 2; GAA 2, 3; Thespians 2, 3, 4; Class Play 3, 4; Choral Club 4.

WILLIAM L. PORTERFIELD
"Bill"
Baseball 1, 4; Track 3, 4; Cross Country 3; Varsity Club 3, 4; Student Council 1; Scouts 1, 2, 3; Choral Club 3, 4; Class Play 3, 4; Class Vice President 4; Dixit Staff 4.

KATHERINE R. RABY
"Kay"
Class Secretary 1; Treasurer 3; Girl Scouts 1, 2; Student Council 2; Thespians 2; Debate 3; GAA 3, 4; Secretary 4; Class Play 3, 4; Dixit Staff 4.

DELMAS L. REED
"Del"
Science Club 1; Cross Country 3; Varsity Club 3, 4; Choral Club 4.

ROBERT L. RIDENOUR
"Bob"
Track 4; Cross Country 4.

HENRY A. ROWLAND
"Hank"
Projection Club 2, 3, 4.

ROGER L. SAYLOR
"Roger"
Football 1, 2; Track 1; Junior Varsity Club 1, 2; Cross Country 3.

ROBERT G. SCHRAM
"Bob"
Football 1, 2, 3, 4; Basketball 1, 2, 3, 4; Baseball 1, 2, 3, 4; Track 3, 4; Student Council 3, 4, Vice President 3, President 4; Class Vice President 2; Varsity Club 2, 3, 4; Class Play 3, 4.

STEVEN C. SCOTT
"Steve"
Band 1, 2, 3, 4; Class President 2; Student Council 2, 3, Treasurer 3; Key Club 3; Choral Club 3, 4; Thespians 4; Class Play 3; Dixit 4.

EDITH C. SCRIPTER
"Edie"
Cheerleaders Club 1, 2; Bible Club 2, 3, 4; GAA 1; Thespians Club 3, 4; Science Club 3; Future Nurses Club 2; Choral Club 4; Class Play 3.

DIANNE SHEPPARD
"Shep"
Returned from South America 2; FHA Secretary 2; GAA 3, 4; Class Play 3; Choral Club 4; Student Council 4.

MARJORIE A. SHIFFER
"Margie"
Band 1; GAA 1; Bible Club 1, 2, 3, 4; Future Nurses 1, 2, 3, Secretary 2, 3; FHA 1, 2, Secretary 1, Reporter 2; Choral Club 4; Class Play 3, 4; Cherry Pie Queen 4.

JERRY K. SHOEMAKER
"Kris"
Football 1, 2, 3, 4; Basketball 1, 2, 3, 4; Track 3, 4; Junior Varsity Club 1, 2; Varsity Club 3, 4; Band 1, 2, 3; Key Club 3; Student Council 2, 3, 4; Class President 4.

ANN M. SMITH
"Ann"
Thespians 1, 2, 3, 4; GAA 3; Debate Club 4; Class Play 4.

RAYMOND P. SMITH
"Ray"
Football 1, 2, 4; Baseball 3, 4; Junior Varsity Club 1, 2; Class President 3; Student Council 3, 4, Vice President 4; Math Club 2, 3, President 3; Science Club 3, 4, President 3; Class Play 3, 4.

DOROTHEA SNELL
"Chica"
GAA 2, 3, 4; Choral Club 4; Class Play 4.

THOMAS R. STEINBACH
"Tom"
Class President 1; Student Council 2; Science Club 2; Math Club 2, 3; Class Play 3; Bible Club 3, President 3; Latin Club 3; Thespians 4; Dixit Staff 4.

VERONICA L. STOUGH
"Vicki"
FHA 1, 2; GAA 1, 3, 4; Band 1, 2, 3, 4; Thespians 3; Choral Club 4; Class Play 4; Dixit Staff 4; Salutatorian.

PATRICIA A. THOMPSON
"Pat"
Cheerleaders Club 1; Future Nurses Club 2; Latin Club 3; Choral Club 4.

JEAN VAN OSTRAN
"Jean"
Cheerleaders Club 1; GAA 2, 3, 4; Choral Club 4.

DARRYL J. VeCASEY
"Darryl"
Football 2, 3, 4; Basketball 1, 3; Baseball 1, 3, 4; Junior Varsity 1, 2; Varsity 3, 4; Key Club 2, 3, Secretary 3; Choral Club 4; Dixit Staff 4.

JUDITH D. WESS
"Judy"
Tri-Hi-Yi; FHA 1, 2; Future Nurses 2, 3; Science Club 3; Latin Club 3; Thepians 4; Choral Club 4.

JUDY A. WILLIAMS
"Judy"
Girl Scouts 1, 2; GAA 2, 3, 4; Student Council 2; Homecoming Court 3; Class Play 3.

ROBERT WINTERMUTE
"Puker"
Football 3, 4; Varsity Club 3, 4; Band 2, 3; Key Club 2, 3; Student Council 4; Class Play 3, 4.

DOROTHY L. WOMBOLDT
"Dort"
GAA 1, 2, 3, 4, Vice President 3; Cheerleaders Club 1; Cheerleader 2, 3, 4; Future Nurses 1, Treasurer 1; FHA 3; Choral Club 4; Homecoming Court 4.

OUR GRADUATING CLASS OF 1959

(AS IT LOOKED IN 1941 ---)

Frank
Dionne
Joe
Marjorie
Marjorie
Kay
Edie

JUNIORS

JUNIOR CLASS OFFICERS

WAYNE NEWMAN

President

JACK CHAMBERS

Vice President

JANN SMITH

Secretary

MARGO FLECK

Treasurer

DAVID ABENDROTH
PATRICIA ANDERSON
HELENE BALZER
JEFF BERRIDGE

ELAINE BOTHE
ANNETTE BOWERS
NORMA BROCKMAN
DIANNE BROOKS

WANNETA CAIN
JOHN CAIN
GLENDA CAMPBELL
MINNIE CAMPBELL

JERRY CARPENTER
ELEANOR CASADAY
JACK CHAMBERS
JIM CHAMBERS

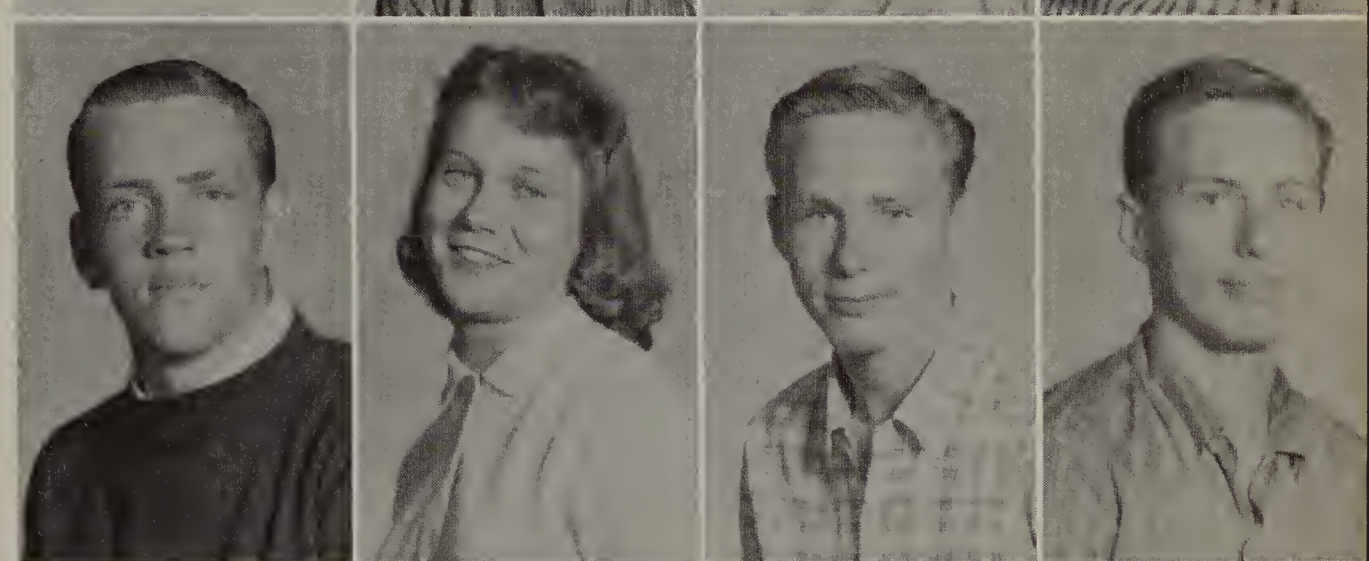

ALAN CHAUNCEY
BRUCE CHILDS
DAN CONDON
CHARLENE COPPERSMITH

Picture Not Available

LARRY CORBIN
JOHN DANIELS
PAMELA DARBON
GERALD DAVIDSON

LARRY DAVIS
SUE DILLEY
PAT ELLIOTT
HENRIETTA EWING

JOHN FELTONBURGER
TERRY FENN
ELIZABETH FISHER
MARGO FLECK

SHEILA FRISBIE
JANET GRAHAM
JUDITH HAMMOND
DARLENE HANSON

DENNIS HASBROOK
LEE HASPANY
ADELINE HELMING
TOM HICKS

BRUCE HUOT
DAN HYNES
SARA JAPPINGA
WARREN KENT

JOE KLEIVER
STEVE KOONTER
LARRY LEHMAN
JIM LINN

EARLENE GANN
CAROLE McCALL
RAY McGIVERON
BRUCE McKENZIE

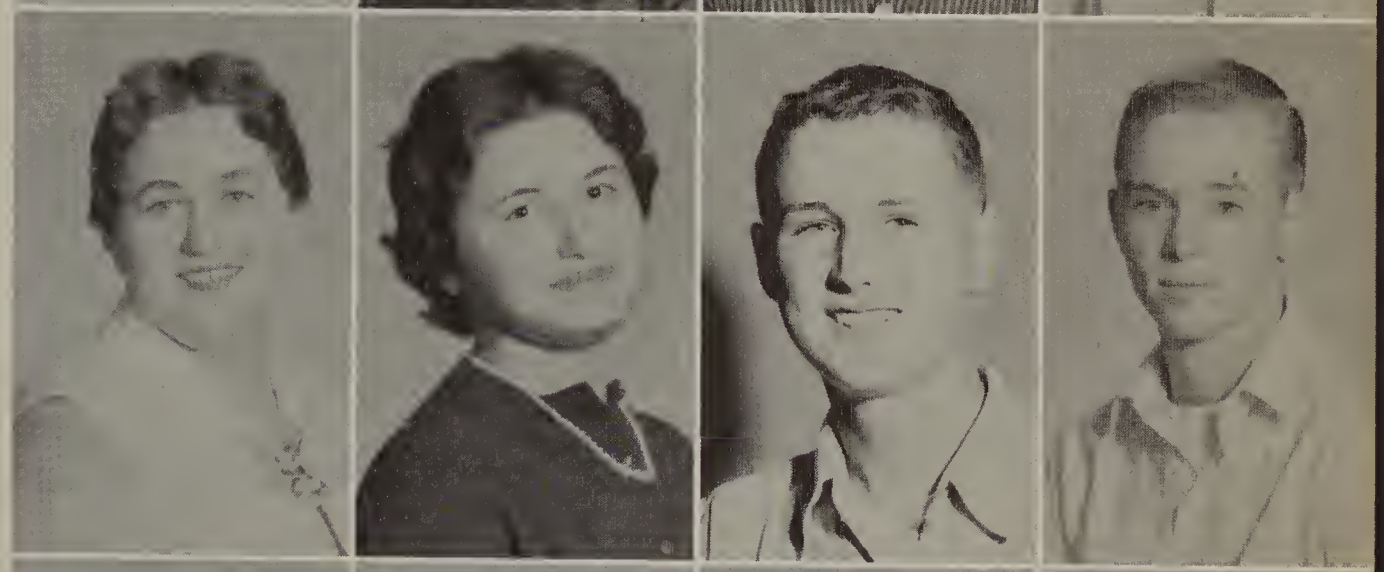

LLOYD MORR
DANIEL MORRIS
WAYNE NEWMAN
PAUL NICHOLS

GARY NOSTRANT
SANDY PARKER
ROSEMARY PAYMENT
SHIRLEY PEARSON

RAMON RAYNOR
SHARON REAGH
RONALD RENTSCH
CAROL RIGGS

JEFF ROGERS
MARLENE ROOT
RAY ROSENBERRY
FRANCES RUNDEL

NANCY RUNYON
TERRY SAVAGE
ROBERT SCHAIBLY
JAMES SHERMAN

VELMA SHIFFER
JUDITH SMITH
KAREN SMITH
ROBERT SMITH

ROBERT SMITH
CHARLENE SPENCER
KAY STANKE
MARTHA STANKE

JUNE TEGGES
RODNEY WALTON
SHARON WEST
RICHARD WOLF

DIANNE ZIEGLER
(Picture Not Available)

SOPHOMORE CLASS OFFICERS

DONNA GEORGE

Secretary

DOUG VeCASEY

Vice President

TERRY ROELOFS

President

JUDY HARRISON

Treasurer

SOPHOMORES

Ann Aldrich
Robert Baldwin
Kay Barron
Audrey Birman

Brent Brown
Sharon Butler
Micheal Chappell
Robert Coppersmith

Dale Corbisier
Judy Crosby
Micheal Cusick
Nancy David

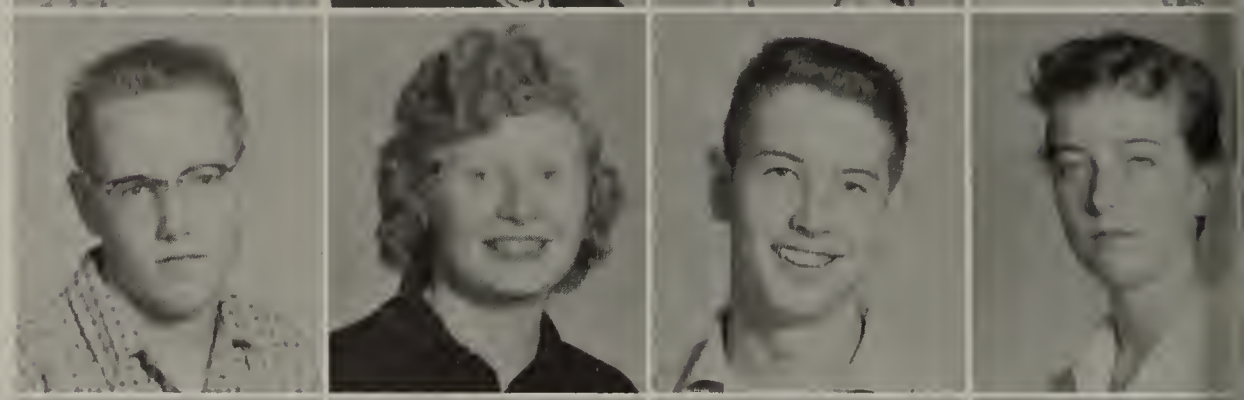

Dean Davis
Mike Devlin
Leonard Doom
James Driscoll

Sally Dusseau
Roger Ewing
Mary Fisher
Donna George

Carolyn Gorden
Judy Graham
Larry Hamilton
Judy Harrison

James Hoornstra
Henry Houseman
David Hull
Paul Imhoff

Michell Jackson
Patty Jencks
William Johnson
Sandra Kenyon

Mary Ann Kingsley
Karen Knowles
Charles Lyons
Allen Marr

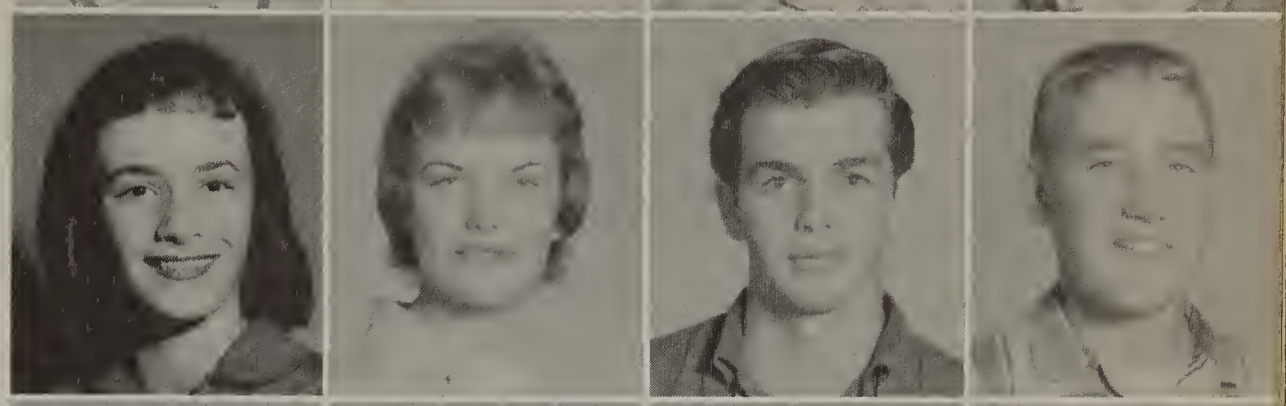

Carol Marshall
Lorraine McCumby
Donna McGiveran
Jean Moss

Carol Neithammer
Martha Otis
Judy O'Bryant
James Pelton

James Pifer
Keith Pingle
Phillip Pixley
Corinda Reid

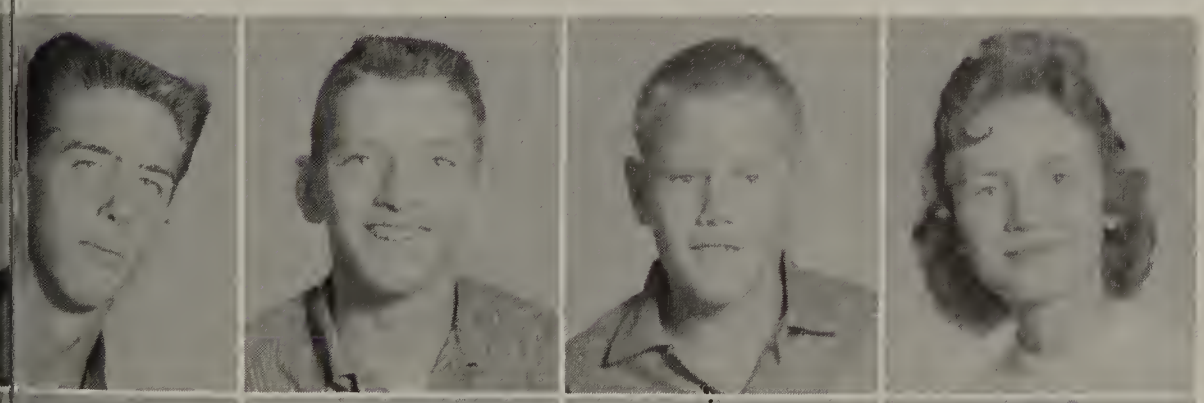

Terry Roelofs
Ronald Root
Lawrence Rundel
Martha Runyon

Mike Russell
Dennis Schavey
Jon Savage
Joanne Sheppard

Karen Snell
Madeline Spencer
John Stoddard
Lee Sumpter

Sharon Tooker
Beverly VanNortwick
Joyce VanOstran
Robert VanRiper

Doug VeCasey
Peggie Ward
Penny Wilbur
Vernon Wilderspin

Marguerite Wolf
Bonnie Womboldt
Lee Ann Yerkie
Kathy Young

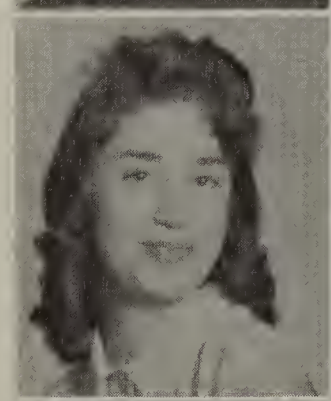

Charles Enterline

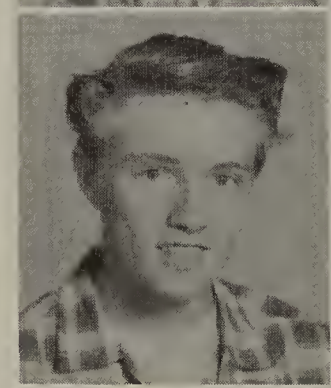

FRESHMEN

FRESHMAN CLASS OFFICERS

RALPH DRISCOLL

President

DONNA BROCKMAN

Treasurer

HARRISON SMITH

Vice President

CONNIE CONDON

Secretary

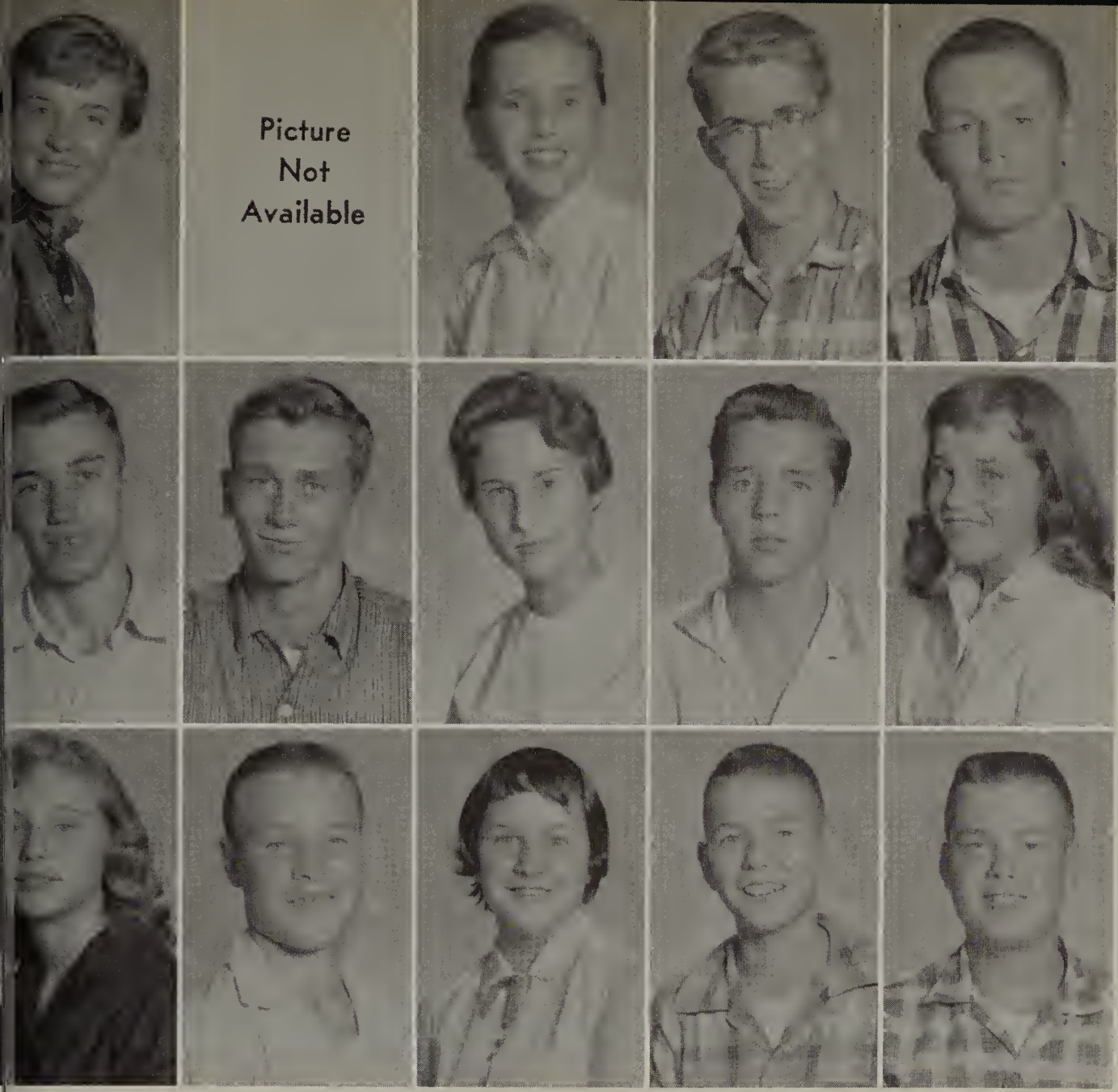

Linda Alexander
Tom Ammann
Gerre Anson
Mike Aschbacher
James Bartow

Kenny Berridge
Dennis Bongard
Ruth Bothe
Lyle Bouck
Patricia Bouck

Donna Brockman
Phillip Brooks.
Nancy Chappell
William Charles
Robert Chick

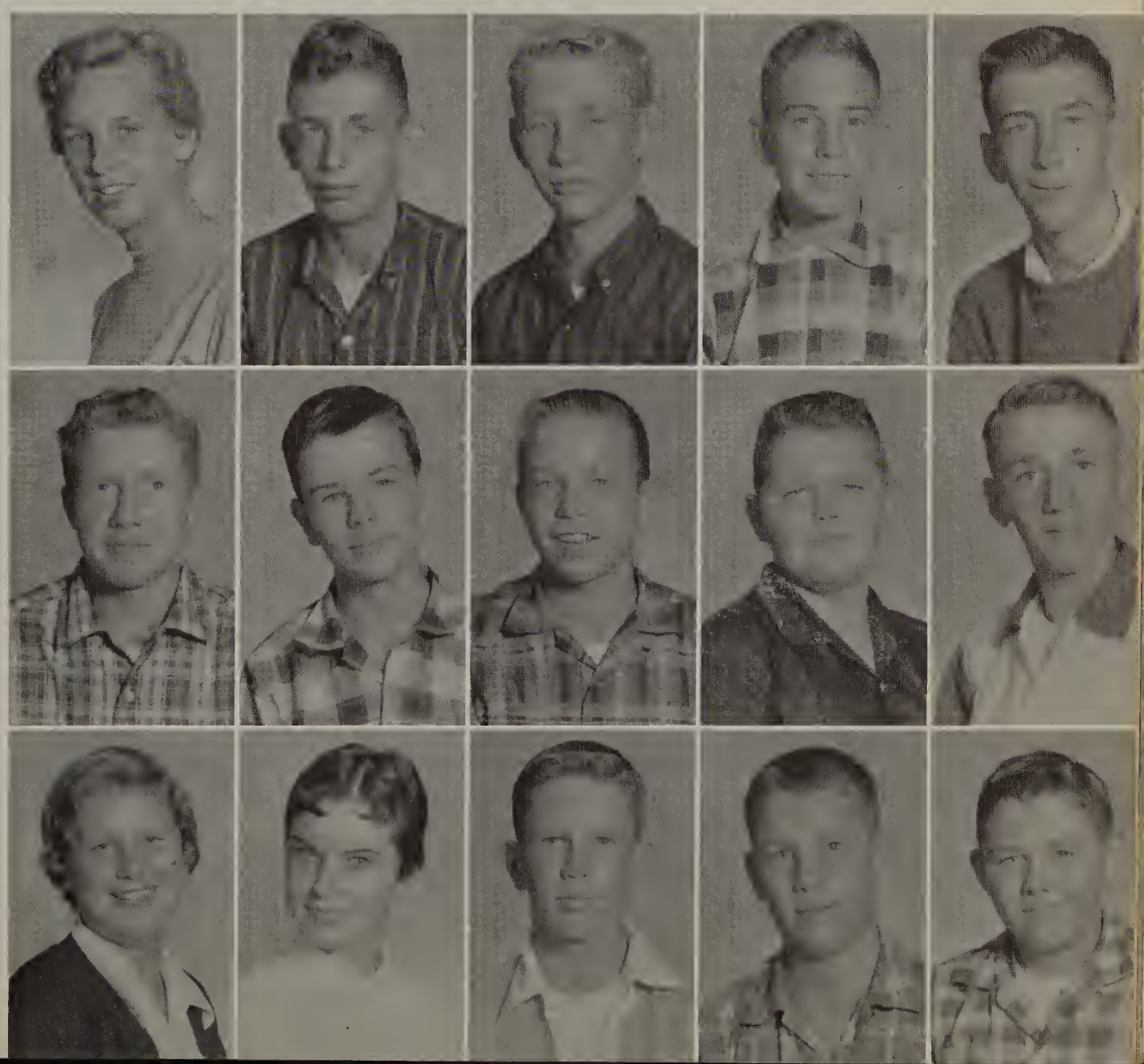

Connie Condon
Tom Corbin
Raymond Courtier
Landis Crockett
Robert Cross

Joseph Dale
Richard Dase
Jerry Davis
Jack Davis
Wilson Davidson

Karolyn Dillingham
Judy Doherty
Ralph Driscoll
Boyden Earls
Robert Emmer

Carol Farr
Barry Fenn
Sally Ferris
Stephen Fuller
Leslie Gorton

Joan Goudreau
Michael Gubry
Charlene Haruska
Lois Graham
Kenard Heiser

Richard Huckins
Bruce Huguelet
Jane Jappinga
Gay Ann Knowles
Myrna Lambert

Judy Linn
Gary Magley
Margaret Martin
Toni Mathis
Barbara Miller

Donelda Miller
Bernadine Mitchell
Gerald Montague
Dave Morris
Dianne Nichols

Billy Pendell
Jane Raphael
Floyd Rowland
Lewis Reed
Janice Richards

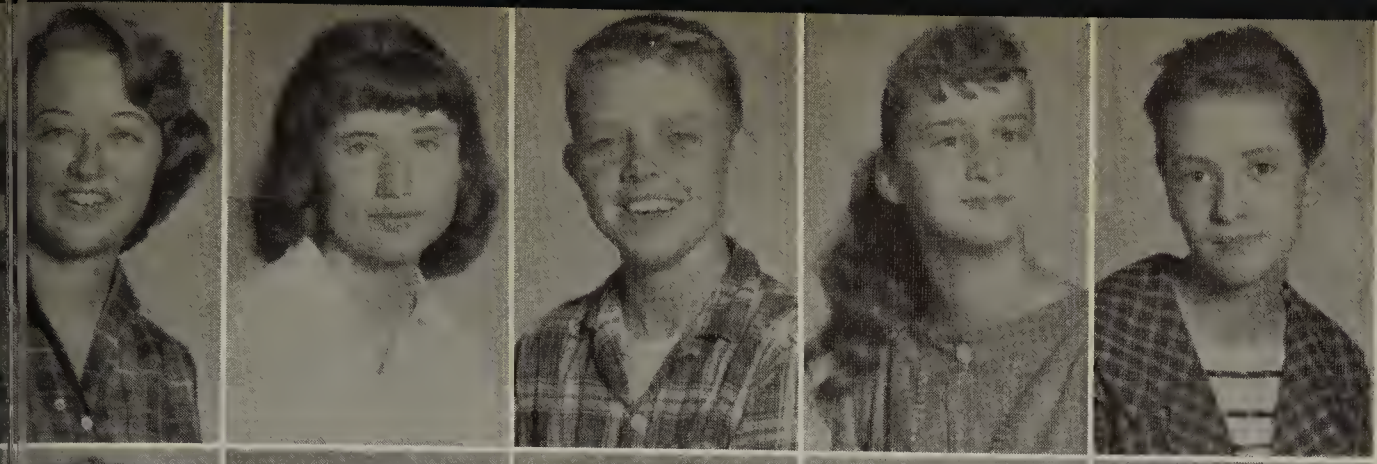

Mary Ann Richmond
Mary Riggs
Tom Rinckey
Janet Ruthruff
Vicki Scripter

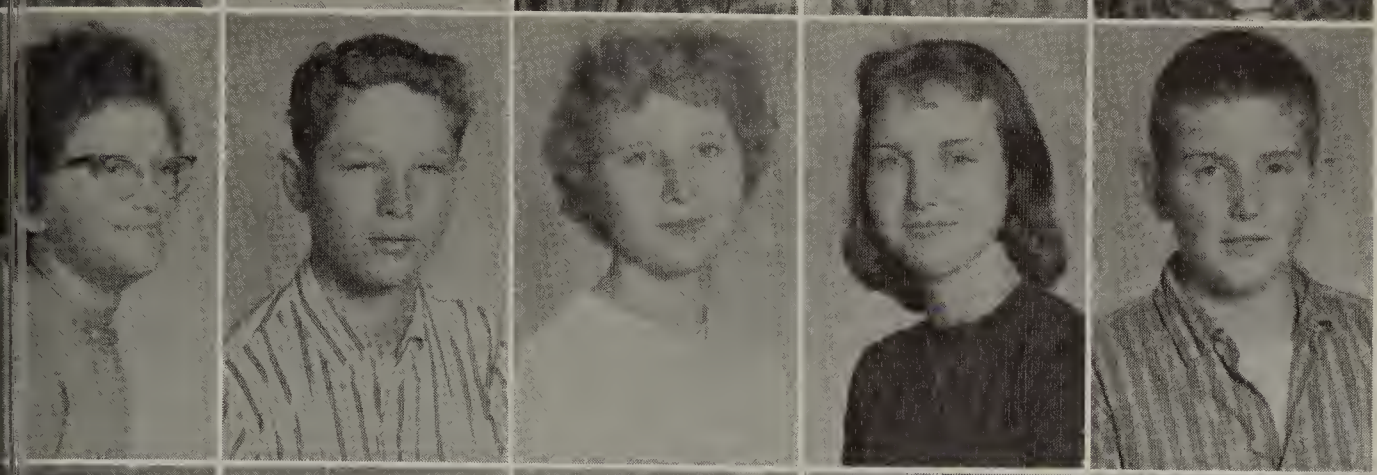

June Skeens
Paul Scott
Sheila Shepherd
Donna Simpson
Harrison Smith

Janet Smith
Harold Snell
Martha Snell
Sharon Tubbs
Dixie VanKirk

Ronald VanSyckle
Erwin Williams
James Woodley
Gary Schlosser

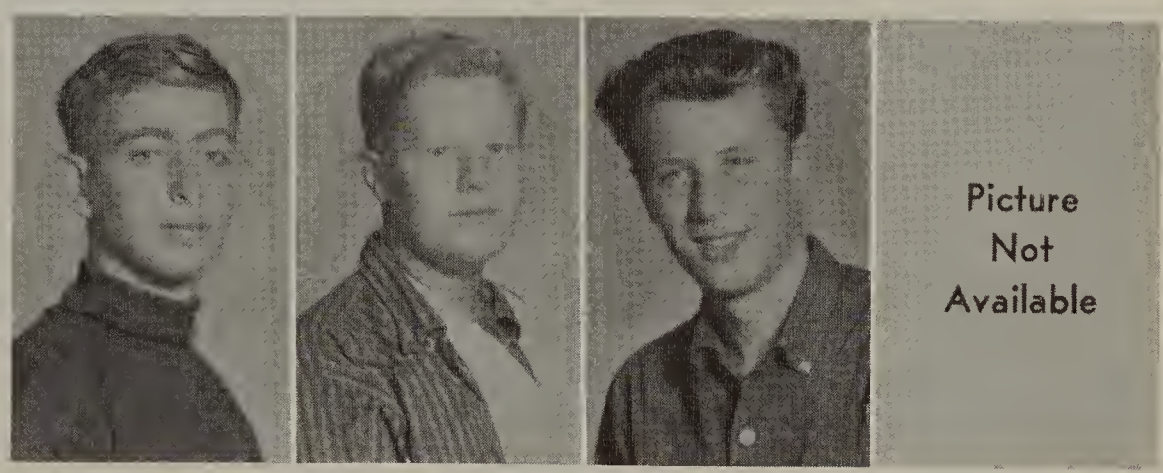

Robert

ATHLETICS

THE VIKING FOOTBALL SQUAD

The 1958 Haslett football team returned the league title to Haslett after a near miss in 1957. Led by co-captains Kris Shoemaker, Roger Miller and Bob Schram the Vikings swept to five league victories in six games.

Ending the Stockbridge string at seventeen consecutive victories highlighted the campaign and also enabled the Vikings to gain a share of the league title.

Bob Schram, Kris Shoemaker, Roger Miller, Chuck Jennings and Jim Chambers were selected by league coaches as members of the all-league team. Bob Condon and Darryl VeCasey received honorable mention status.

Head Coach DENNIS STOLZ - DENNIS STOLZ

LEAGUE STANDINGS

	W	L
Haslett	5	1
Stockbridge	5	1
Okemos	5	1
Williamston	2	3
Fowlerville	2	3
Dansville	1	5
Leslie	0	6

SEASON RECORD

Haslett	6	26	Holt
Haslett	40	0	Williamston
Haslett	14	20	Okemos
Haslett	21	0	Leslie
Haslett	53	13	Dansville
Haslett	20	6	Stockbridge
Haslett	14	6	Fowlerville
Haslett	7	13	Durand

Assistant Coach DAN GARVER

CHUCK JENNINGS

DARRYL VeCASEY

KRIS SHOEMAKER

WAYNE NEWMAN

BOB SCHRAM

ROGER MILLER

BOB CONDON

DAVE CHADWELL

MIKE GEORGE

JIM CHAMBERS

GARY MOSTRANT

WARREN KENT

JERRY CARPENTER

ROB WINTERMUTE

LLOYD MORR

DICK BALZER

DAN HYNES

JACK CHAMBERS

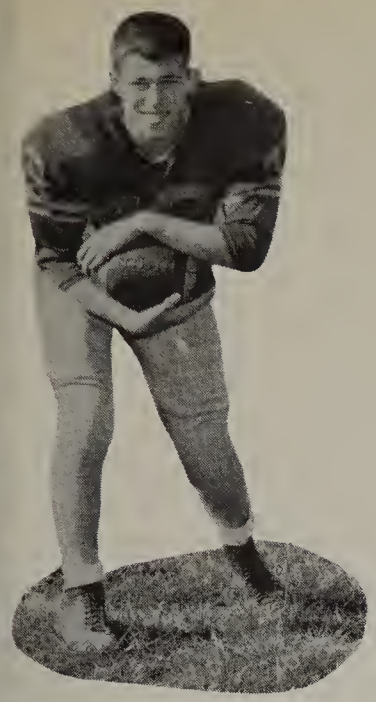

MIKE DEVLIN

BRUCE CHILDS

TOM HICKS

JIM SHERMAN

LARRY LEHMAN

JOHN CAIN

ROGER SAYLOR

RED CONN

STEVE KOONTER

RODNEY WALTON

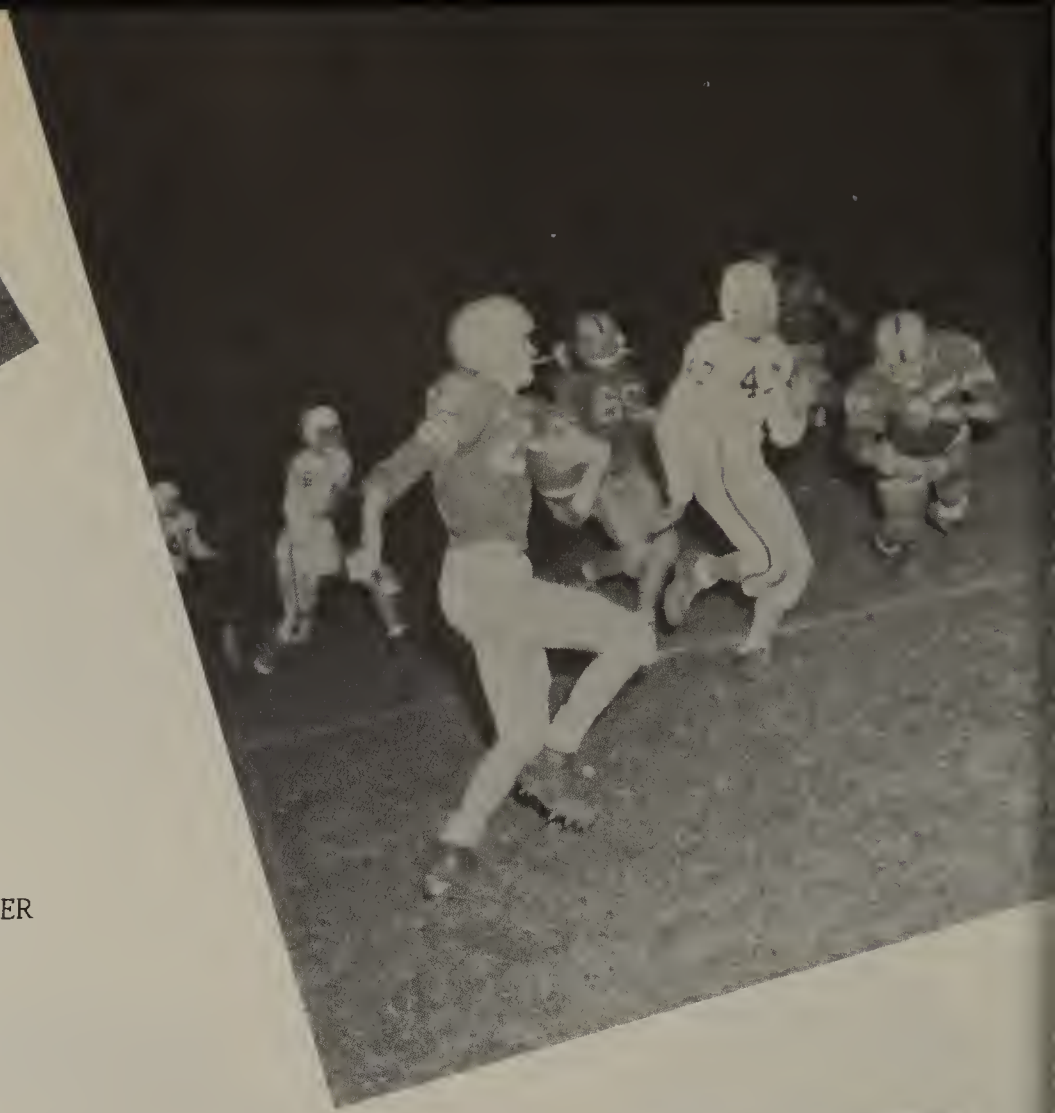

Co-Captains
KRIS SHOEMAKER ROGER MILLER
BOB SCHRAM

55

54

50 50

THE JUNIOR VARSITY TEAM

The Junior Varsity team enjoyed a fine season. After weeks of practice and hard work, they played a six game schedule, winning four, tying one, and losing one.

The Freshmen for the first time had their own team, so the Junior Varsity consisted mostly of Sophomores, with a few of the better Freshmen and a sprinkling of Juniors.

The members of the J.V. teams are the future varsity players, and if they continue to work hard and improve as they did this year, they should be a great help to the Varsity team of the future.

- Coach Oland Dunckel

SEASON RECORD

Haslett	20	0	Fowlerville
Haslett	18	12	Williamston
Haslett	20	19	Okemos
Haslett	6	6	Leslie
Haslett	13	0	Stockbridge
Haslett	14	16	Okemos

BASKETBALL 1958-1959

VARSITY . . .

COACH OLAND DUNCKEL

The basketball team was fortunate this year in that it had a beautiful new gym in which to play. It took the boys a while to get used to the space of the new gym.

This year's team had only one returning starter from the championship team of a year ago. It also lacked height, which is necessary for basketball teams to have a good year.

The starting team started slowly and had a hard time in winning a game on our new floor. Eventually this feat was accomplished and other victories started to come. As the year progressed, the team improved, and in the district tournament played its finest basketball of the year, winning the first two games and losing the finals to a good team.

Outlooks for the coming year are good, with many fine prospects moving up from the Junior Varsity - who had a very fine season. These players mixed with the returning lettermen should make the basketball picture here at Haslett very bright.

JUNIOR VARSITY . . .

The Junior Varsity had a highly successful season as they swept to the J.V. title and conquered two non-conference opponents. Featuring good team depth, a full court press, an active defense with their pattern offense, and utilizing the "Hamilton out of bounds sleeper," the JV's were a colorful team to watch. Determination and an unwillingness to give up brought many triumphs that seemed out of reach. This plus a 24 point splurge in three minutes of the final game of the year has given Coach Dunckel something to talk about over the long summer.

COACH DAN GARVER

VIKINGS' BASKETBALL SQUAD

TEAM SCHEDULE

Final Standing		(Haslett Score First)			
Stockbridge	45	Williamston	49	57	Dansville	52
Williamston	51	Fowlerville	49	60	Fowlerville	39
Okemos	56	Dansville	45	47	Stockbridge	60
Leslie	46	Stockbridge	49	54	Okemos	63
Haslett	46	Mason	56	51	Lesile	54
Dansville	46	Grand Ledge	43	60	Lake Odessa	53
Fowlerville	37	Holt	61	53	Leslie	65
	41	Williamston	38	72	B.V.S.	54
	36	Okemos	46	58	Williamston	48
	33	Holt	64	54	Holt	68

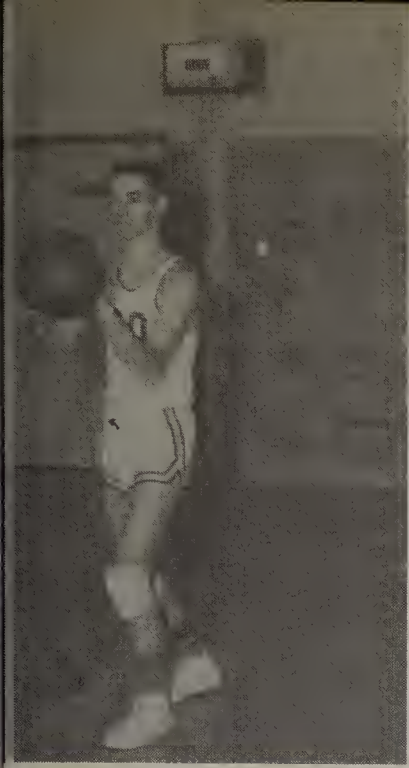

KRIS SHOEMAKER

DAVE CHADWELL

CHUCK JENNINGS

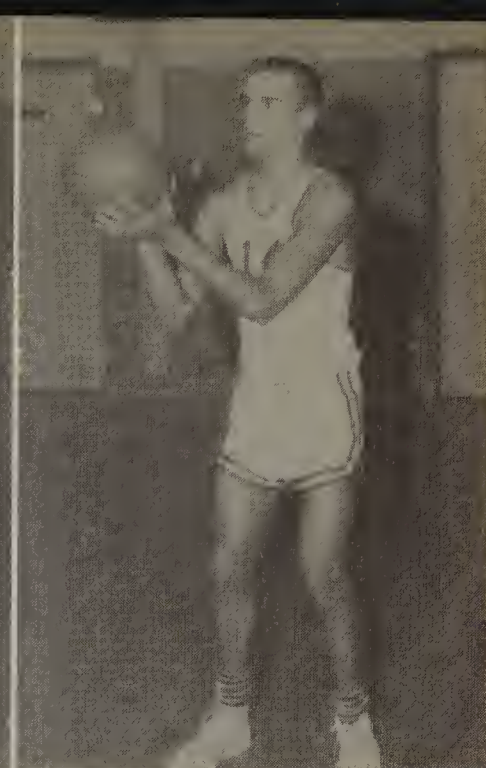

BOB CONDON

WARREN KENT

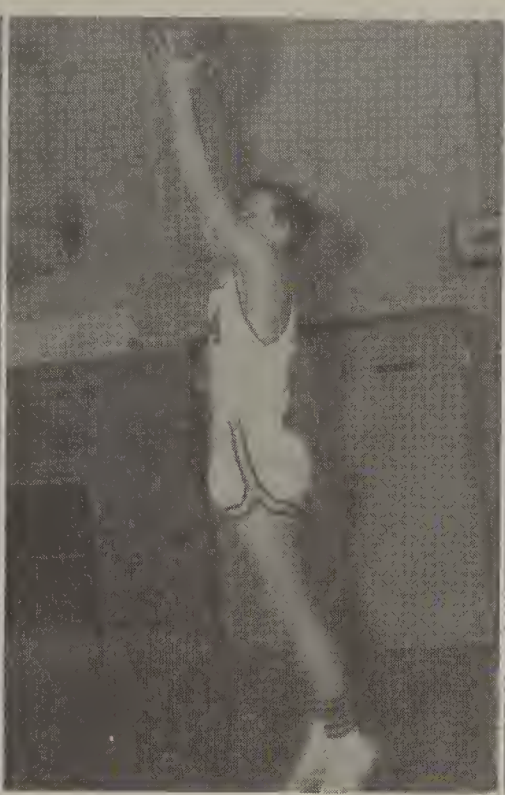

JIM CHAMBERS

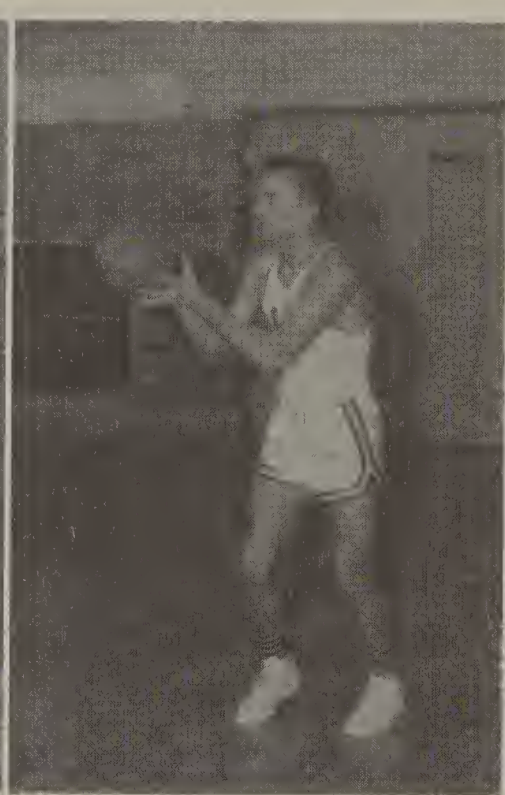

BOB SCHRAM

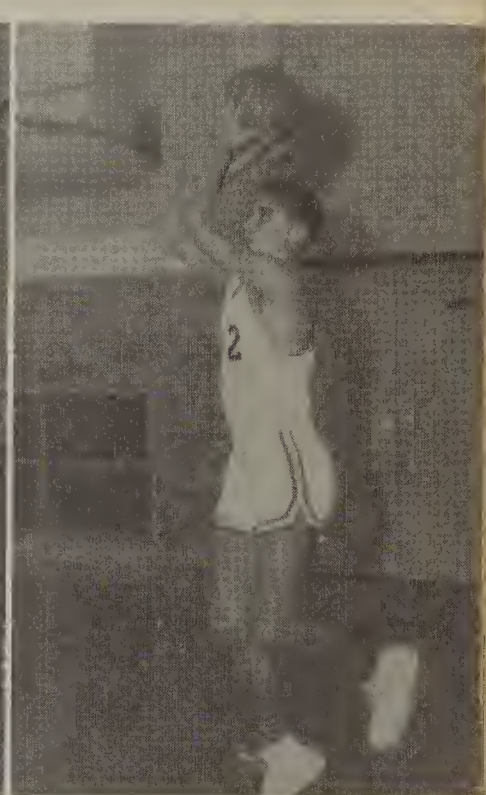

TOM HICKS

JACK CHAMBERS

JERRY CARPENTER

GARY NOSTRANT

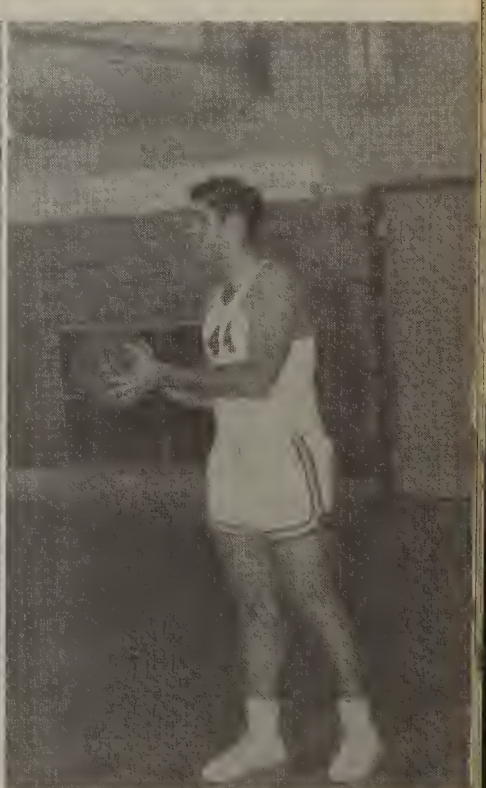

GARY PARKER

JUNIOR VARSITY BASKETBALL TEAM

TEAM SCHEDULE

(Haslett Score First)

29	Williamston	25	39	Dansville	37
45	Fowlerville	39	63	Fowlerville	24
36	Dansville	18	36	Stockbridge	35
50	Stockbridge	46	29	Okemos	49
40	Okemos	39	67	Leslie	52
50	Holt	39	58	Lake Odessa	28
40	Williamston	44	68	Leslie	52

Schram rides again!

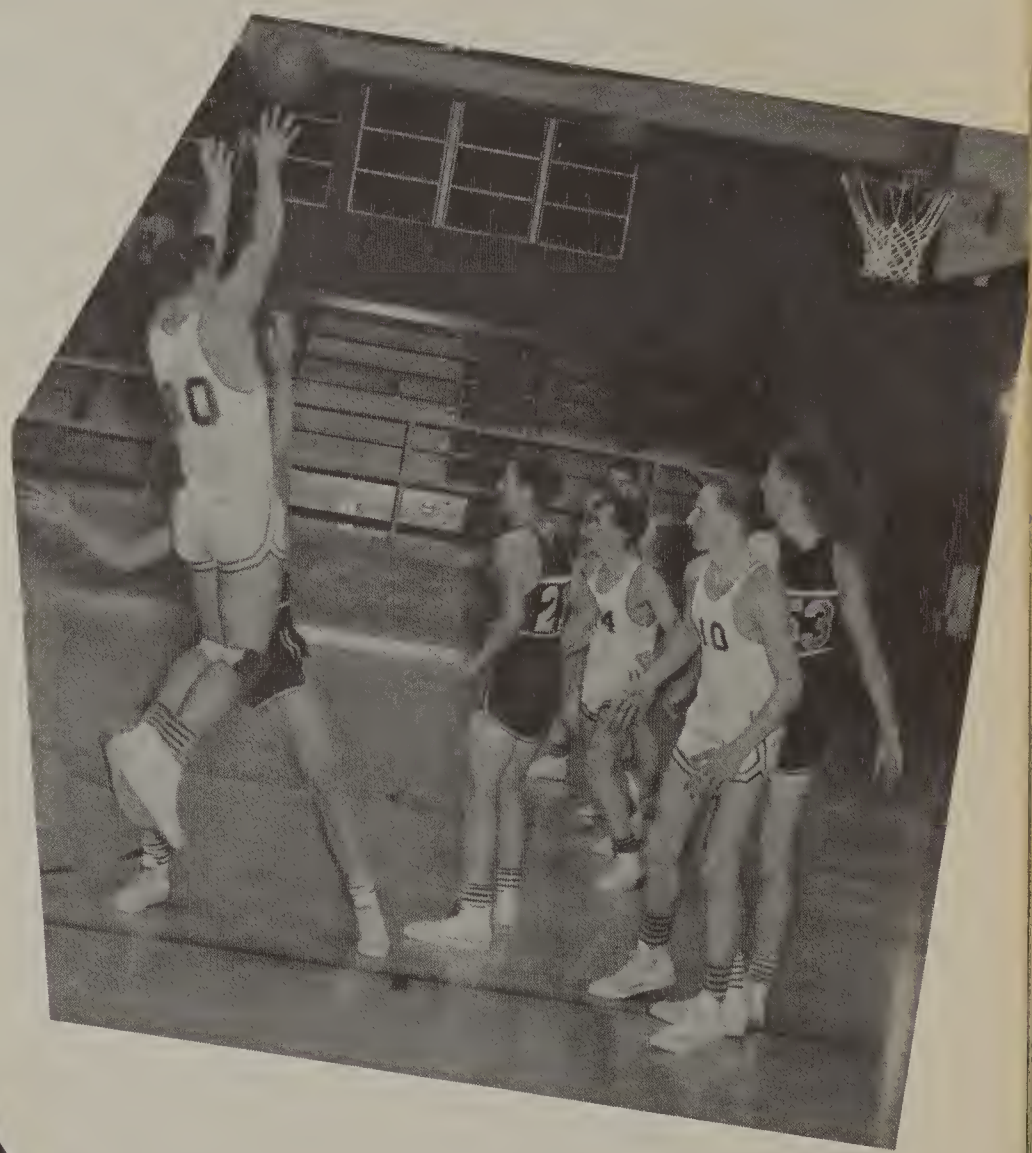

Chadwell pumps for 2?

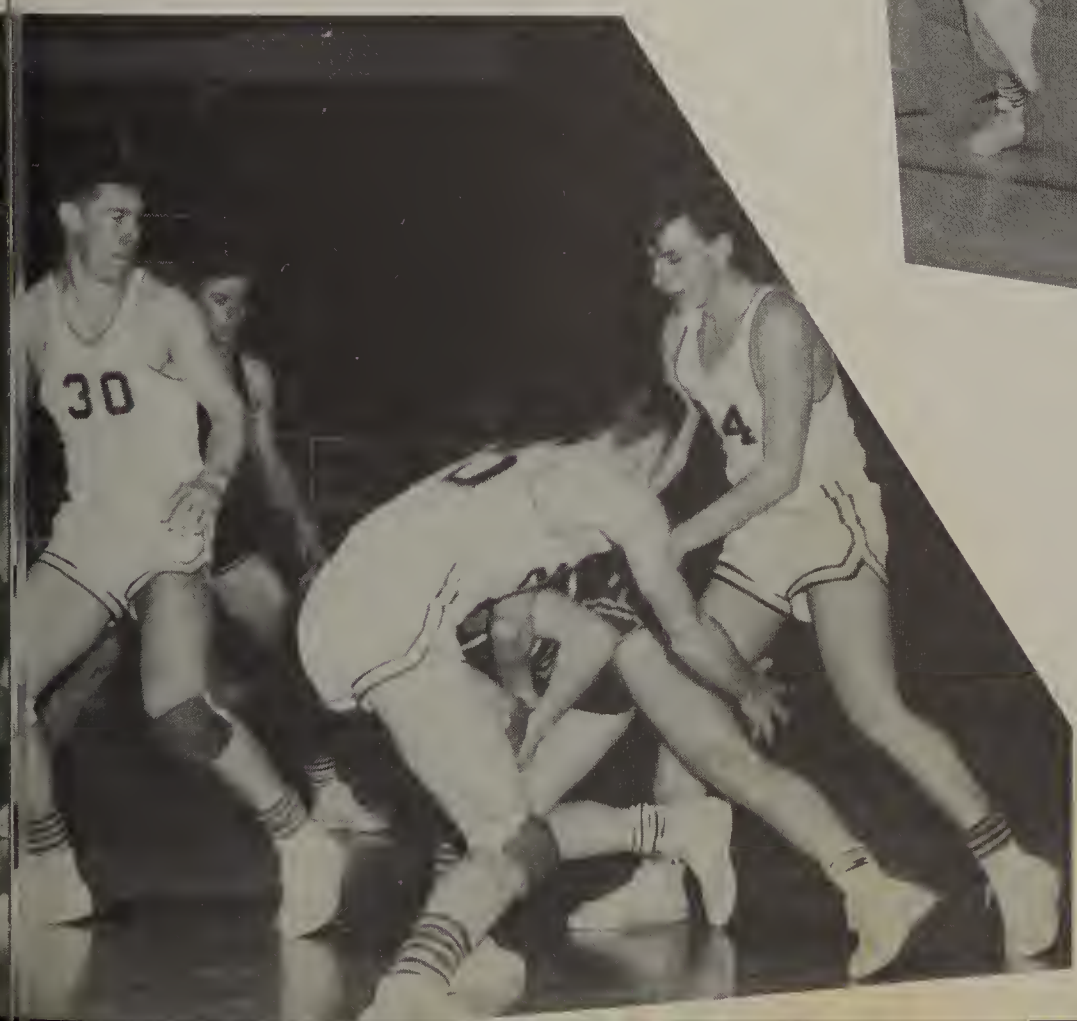

What's the name
of this Game?

FOOTBALL CHEERLEADERS

ELAINE BOTHE DOROTHY WOMBOLDT SHARON REAGH FRANCES RUNDELL

CAROL NIETHAMMER DONNA BROCKMAN
LORRAINE McCUMBY SALLY DUSSEAU DONNA GEORGE

BASKETBALL CHEERLEADERS

FRANCES RUNDEL SHARON REAGH
DOROTHY WOMBOLDT ELAINE BOTHE KAY STANKE

SALLY DUSSEAU DONNA GEORGE CAROL NIETHAMMER
LORRAINE McCUMBY JOANNE SHEPPARD DONNA BROCKMAN

VIKINGS' BASEBALL TEAM

TEAM SCHEDULE

(Haslett Score First)

6	Mason	6
5	Okemos	7
9	Williamston	5
10	Leslie	9
11	Dansville	9
8	Webberville	0
5	Stockbridge	7
9	Fowlerville	8

FINAL LEAGUE STANDINGS

Haslett	5	2
Stockbridge	5	2
Dansville	5	2
Webberville	5	2
Okemos	3	4
Williamston	3	4
Leslie	2	5
Fowlerville	0	7

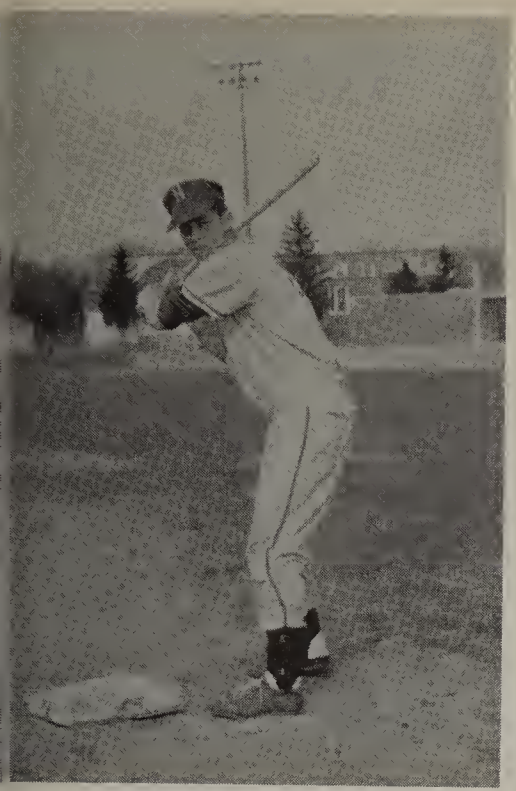

MIKE DELVIN

LARRY DAVIS

KRIS SHOEMAKER

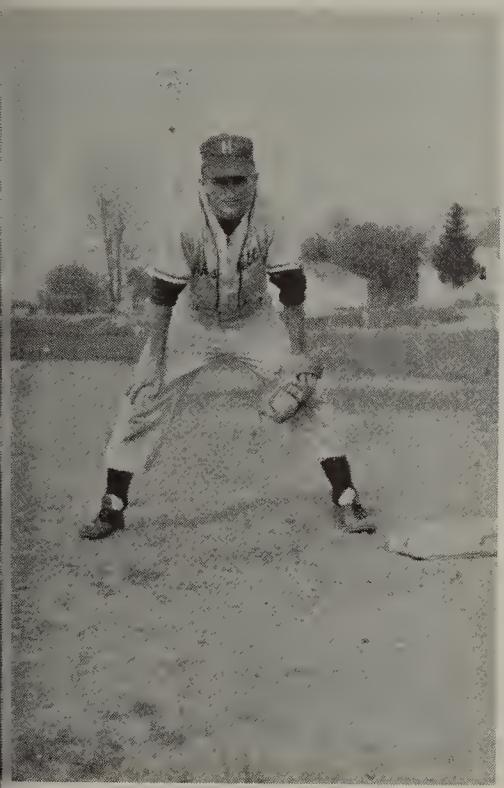

BOB SCHRAM

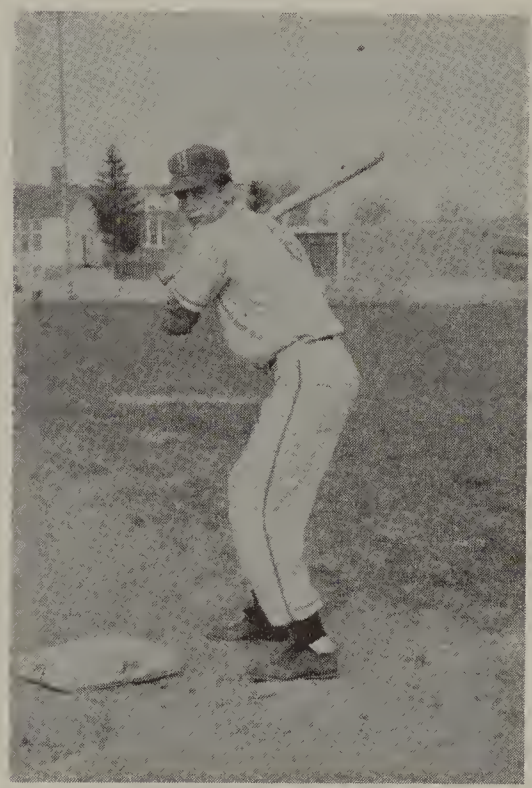

DENNIS BONGARD

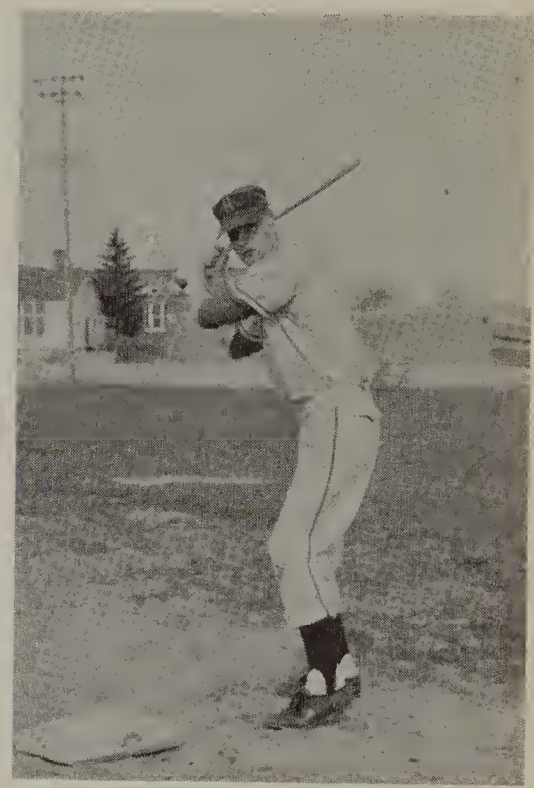

CHUCK JENNINGS

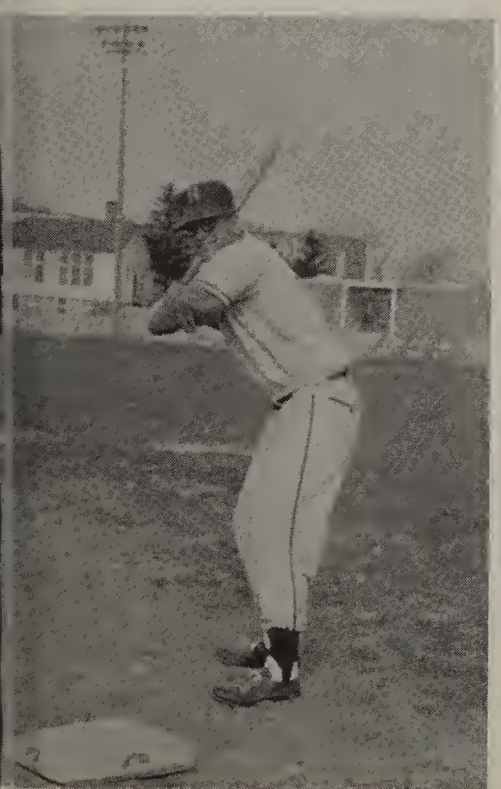

DAN HYNES

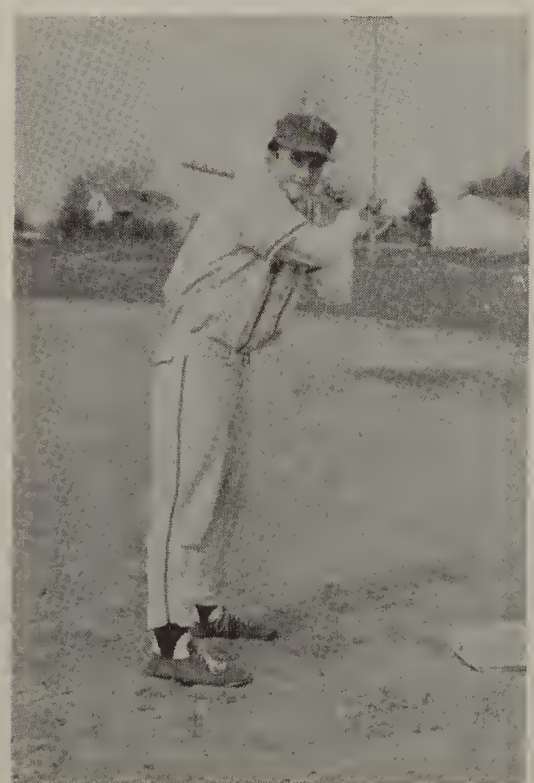

PAUL IMHOFF

DARRYL VE CASEY

DAVE CHADWELL

WARREN KENT

JIM BARTOW

RAY COURTIER

BOB HANSON

COACH DENNIS STOLZ

In accepting a summer delivery yearbook, making it possible to include this year's baseball and track teams, the staff found it necessary to exclude pictures of the 1958 teams, which would ordinarily have been in the 1959 yearbook.

However, we would like to acknowledge these teams for their fine and successful season, and thank them for their contributions to the Haslett High School athletic program, enabling us to receive the annual All-Sports Trophy for Ingham County for the 1957-58 school year.

- The Editor

HASLETT VIKINGS' TRACK AND FIELD SQUAD

This Haslett squad during the track and field season had meets with the following schools: DeWitt, Mason, Dansville, Williamston and Okemos, Everett and Eaton Rapids, Invitational Relays at Central Michigan College, Ingham County League Meet at Michigan State, Invitational Meet at Albion College, Mason and Holt, Regionals at Flint Central, Okemos, and finally rounded out the season with the State Finals at Central Michigan College.

The Haslett thin clads had a very successful season this year as they swept the county league meet by a large margin and were also represented in the state finals.

Congratulations go both to the boys on the squad and to their fine coach, Mr. Townsend.

Ingham County League Champions

Freshman Relay Champions

ORGANIZATIONS

STUDENT COUNCIL

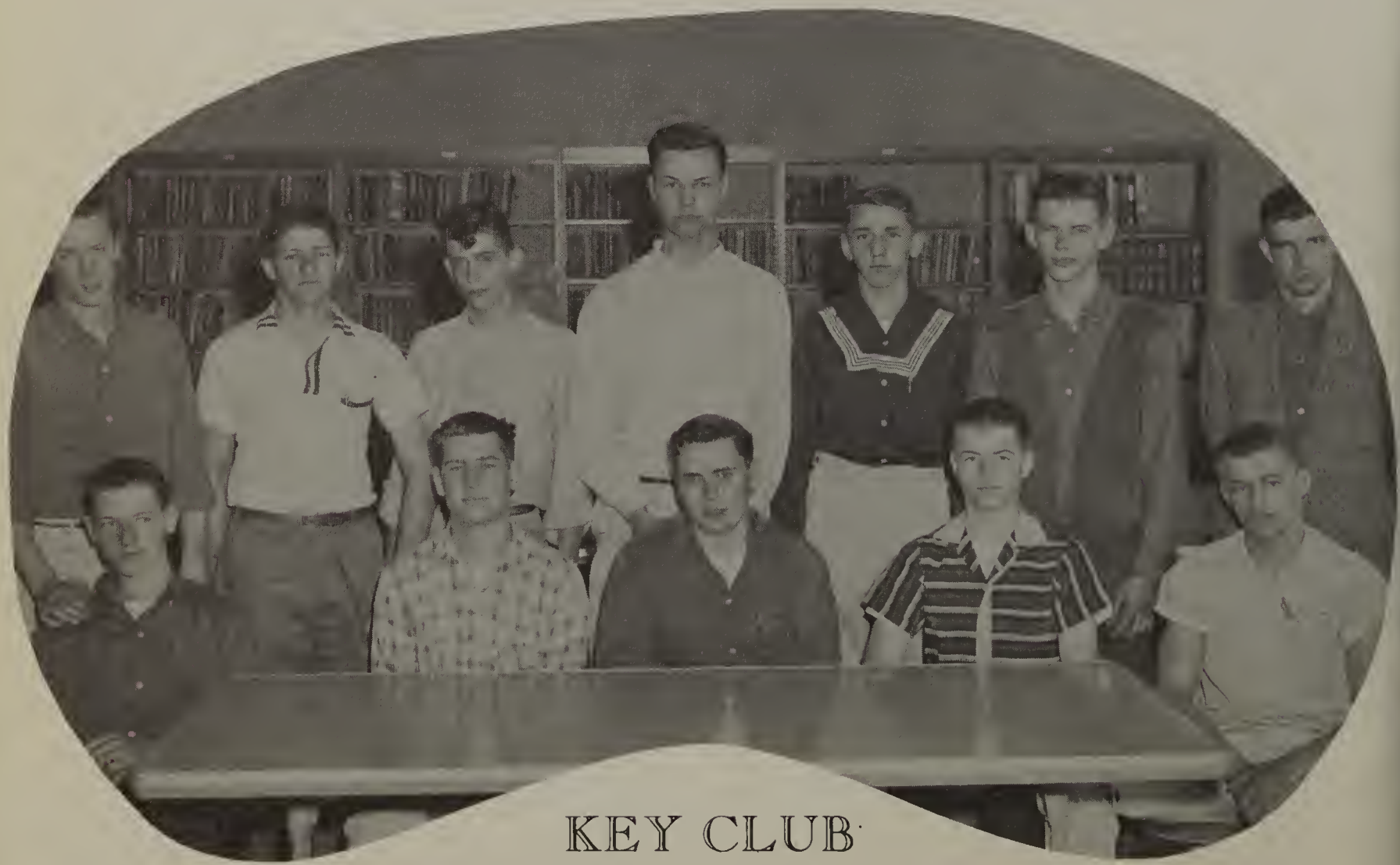

KEY CLUB

F.

H.

A.

CHORAL CLUB

THESPIANS

FORENSICS ASSOCIATION

DEBATE TEAMS

J.E.T.S.

PROJECTION CLUB

GIRLS' ATHLETIC ASSOCIATION

VARSITY CLUB

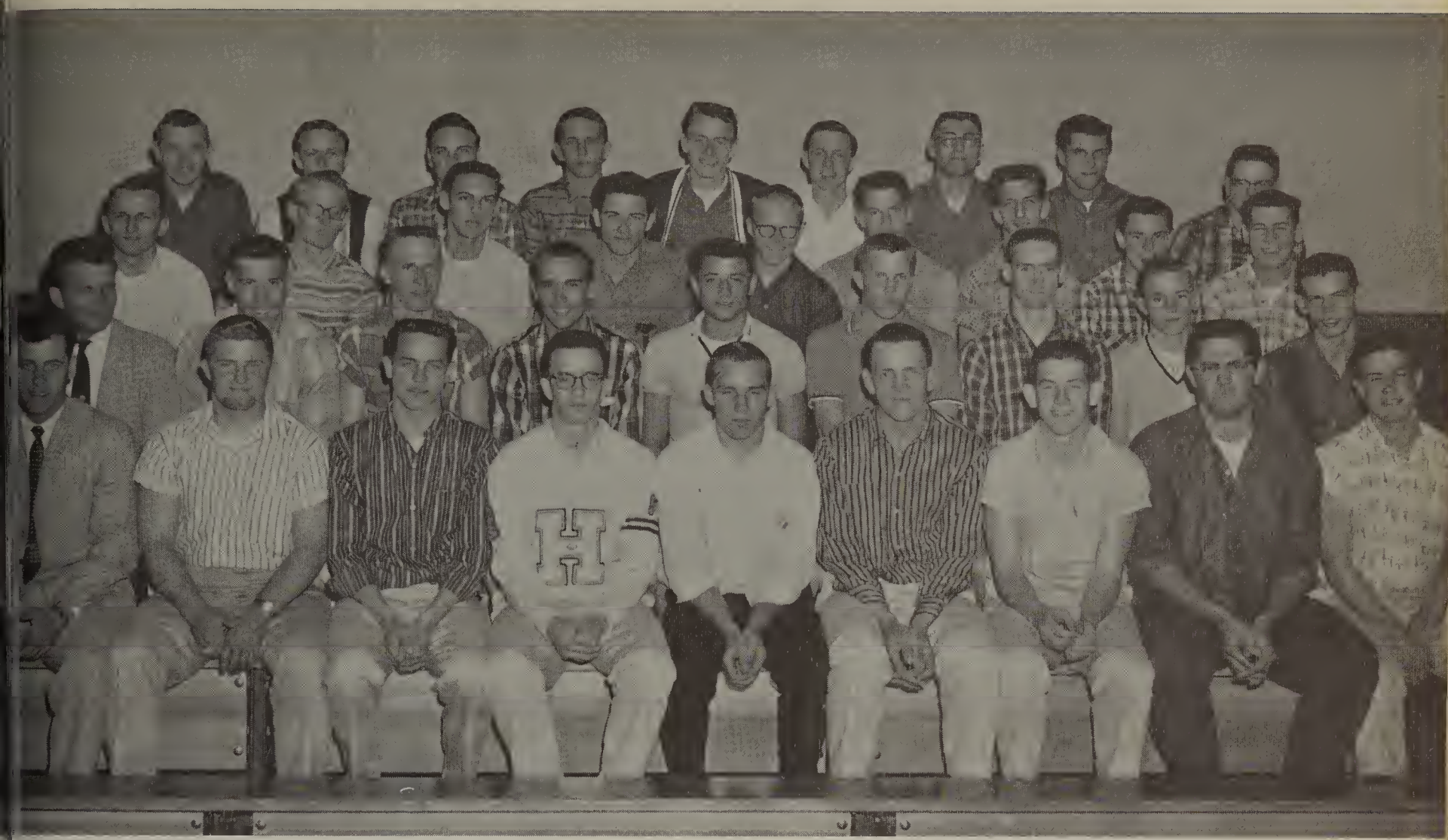

JUNIOR VARSITY CLUB

PHOTOGRAPHY CLUB

SCIENCE CLUB

DeVERE "PETE" FADER

Champion Soloist
BOB VAN RIPER

Accompanist
DONNA SUE GEORGE

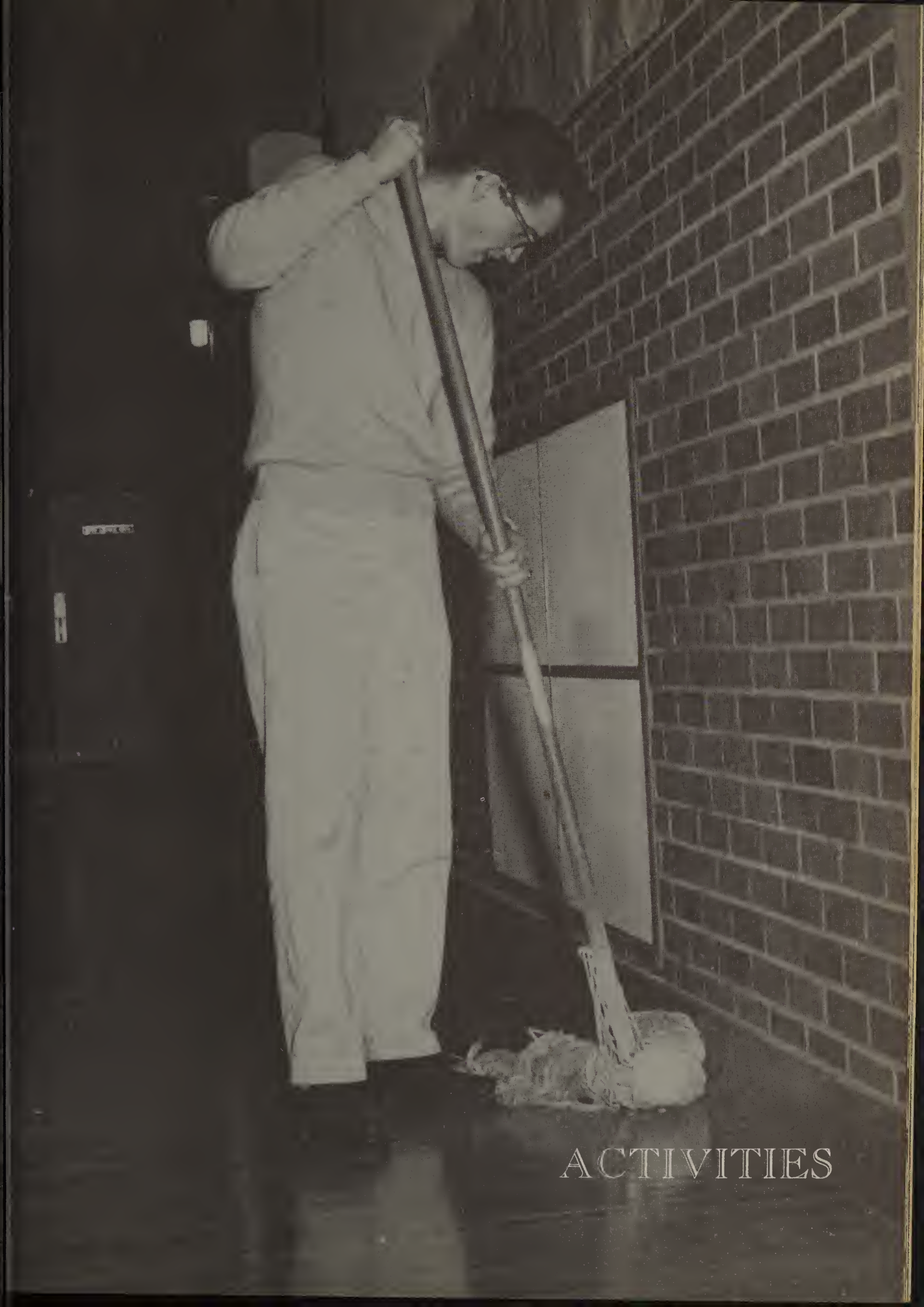

ACTIVITIES

DIXIT STAFF

Jan Hodge, Editor

Kay Raby, Assistant Editor

Steve Scott
Business Manager

Tom Steinbach, Art Editor

Bill Porterfield, Advertising Editor

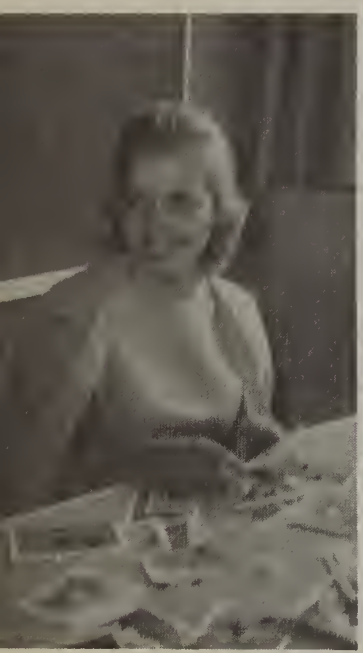

Photography Editors
Carole Griffin
Vicki Stough

Sports Editors
Chuck Jennings
Darryl VeCasey

Bonnie Davis
Copy Editor

HOMECOMING — 1958-59

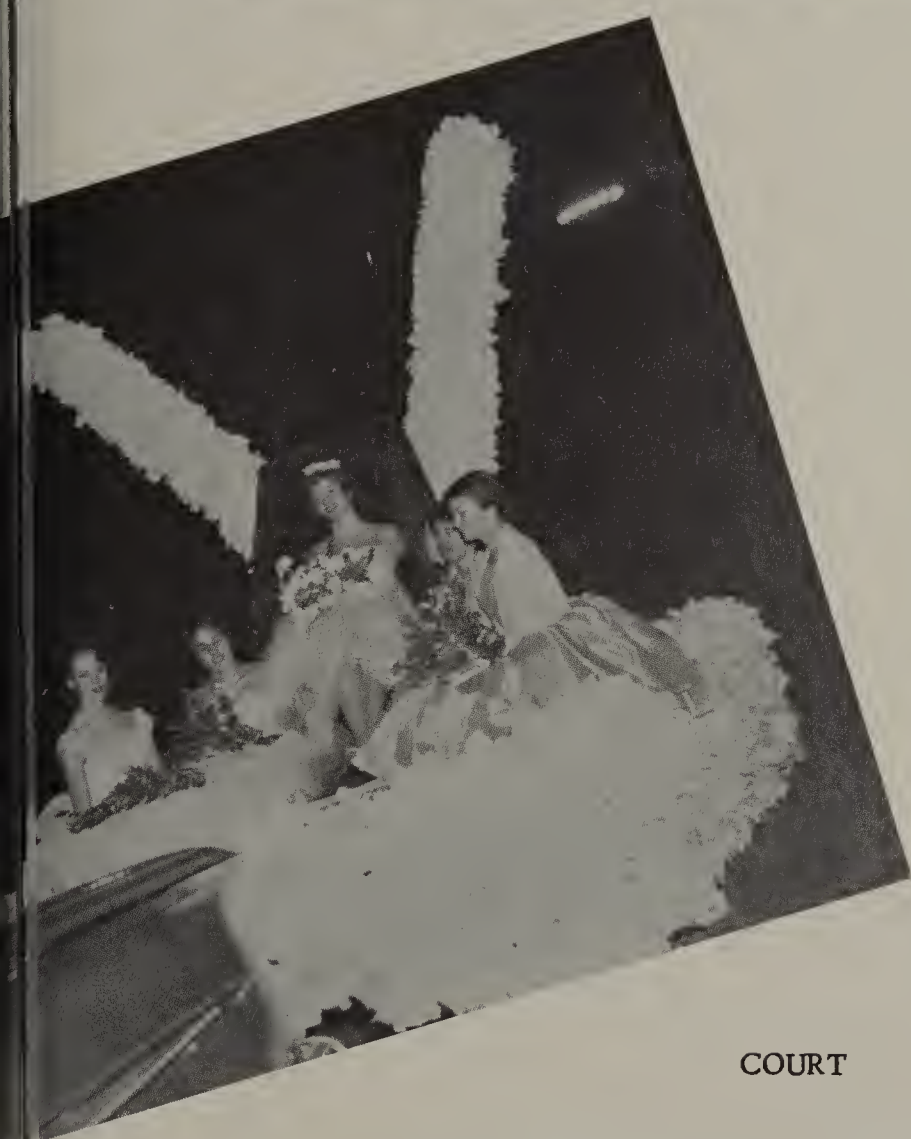

COURT

Queen	Kay Cavanaugh
Senior	Dorothy Wombolt
Junior	Nancy Runyon
Sophomore	Bonnie Wombolt
Freshman	Joan Goudreau

"THE PERFECT IDIOT"

CAST

Dan Tennyson
Jan Hodge

Mr. Tennyson
Rob Wintermute

Mrs. Tennyson
Kay Raby

Jackie Tennyson
Bob Schram

Walter P. Latherby
Tom Steinbach

Linda Barnard
Bonnie Davis

Mr. Barnard
Steve Scott

Puff
Mike George

Carla
Dianne Sheppard

Jeannie
Zola Pixley

Rhoda
Edith Scripter

Dr. Von Barf
Carroll Conn

Miss Baker
Marge Shiffer

Miss Booth
Judy Williams

Policeman
Bill Porterfield

"WE SHOOK THE FAMILY TREE"

CAST

Hildegarde Dolson
Veronica Stough

Freddie Shermer
Bill Porterfield

Mrs. Dolson
Kay Raby

Mr. Dolson
Rob Wintermute

Bob Dolson
Bob Schram

Jimmy Dolson
Ray Smith

Sally Dolson
Zola Pixley

Mr. Shermer
Carroll Conn

Mrs. Shermer
Marge Shiffer

Ellie May
Carole Griffin

Jill
Dorothea Snell

Paige
Ann Smith

Both plays directed by
Mr. James Bowden

写真グラフ

Chez Paree

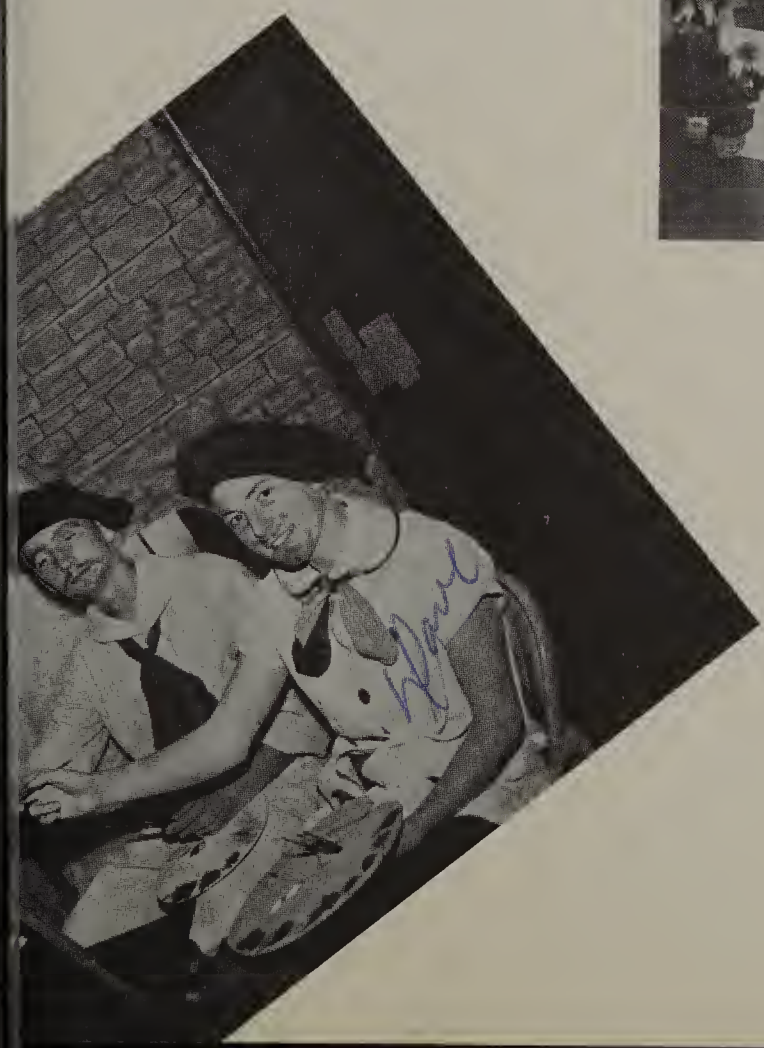

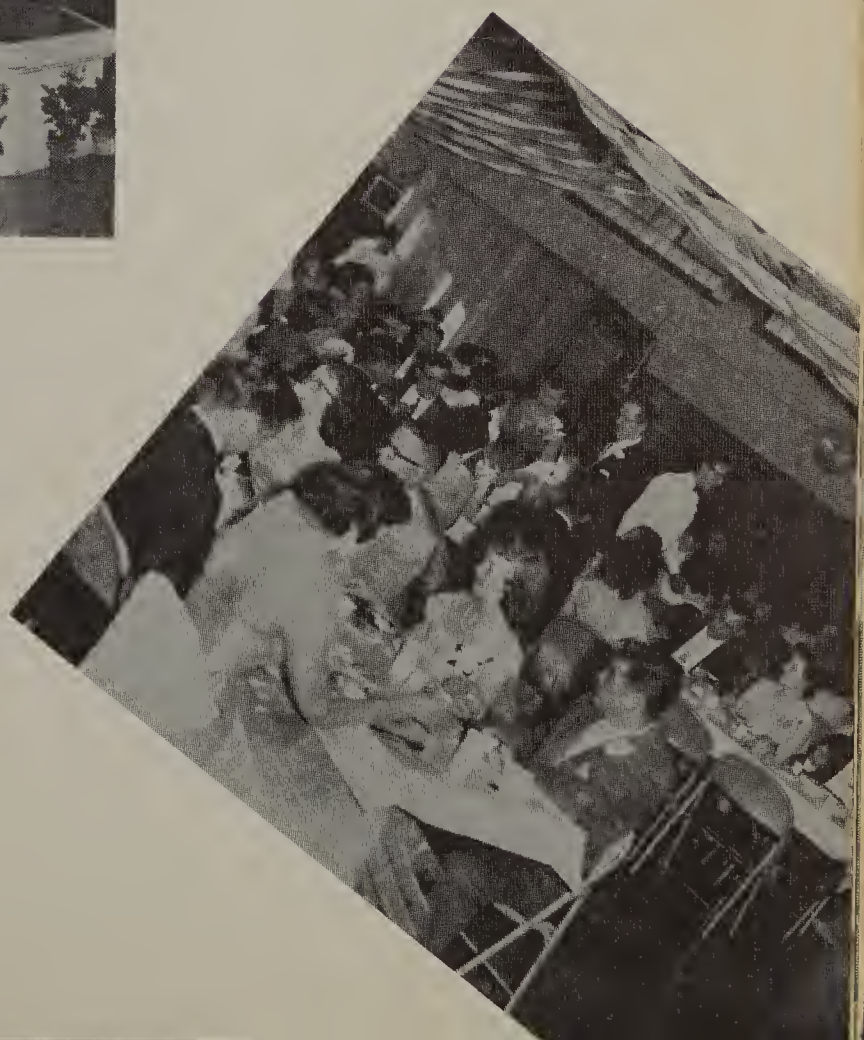

MISCELLANEOUS DANCES

DEDICATION

OCTOBER 12, 1958

Before

After

SCHOOL

Science Laboratory

Study Hall

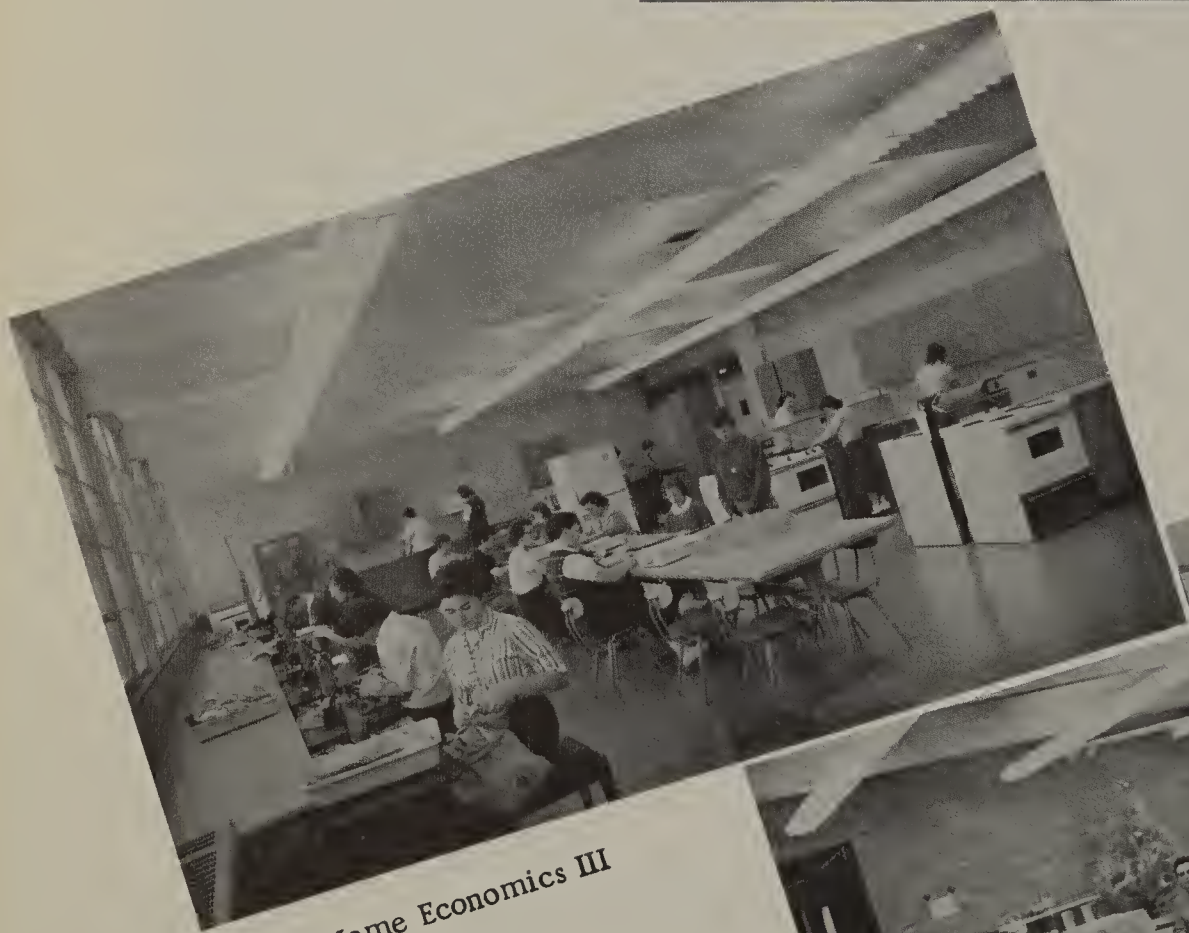

Home Economics III

Teachers' Meeting

SCENES

Library

Shop

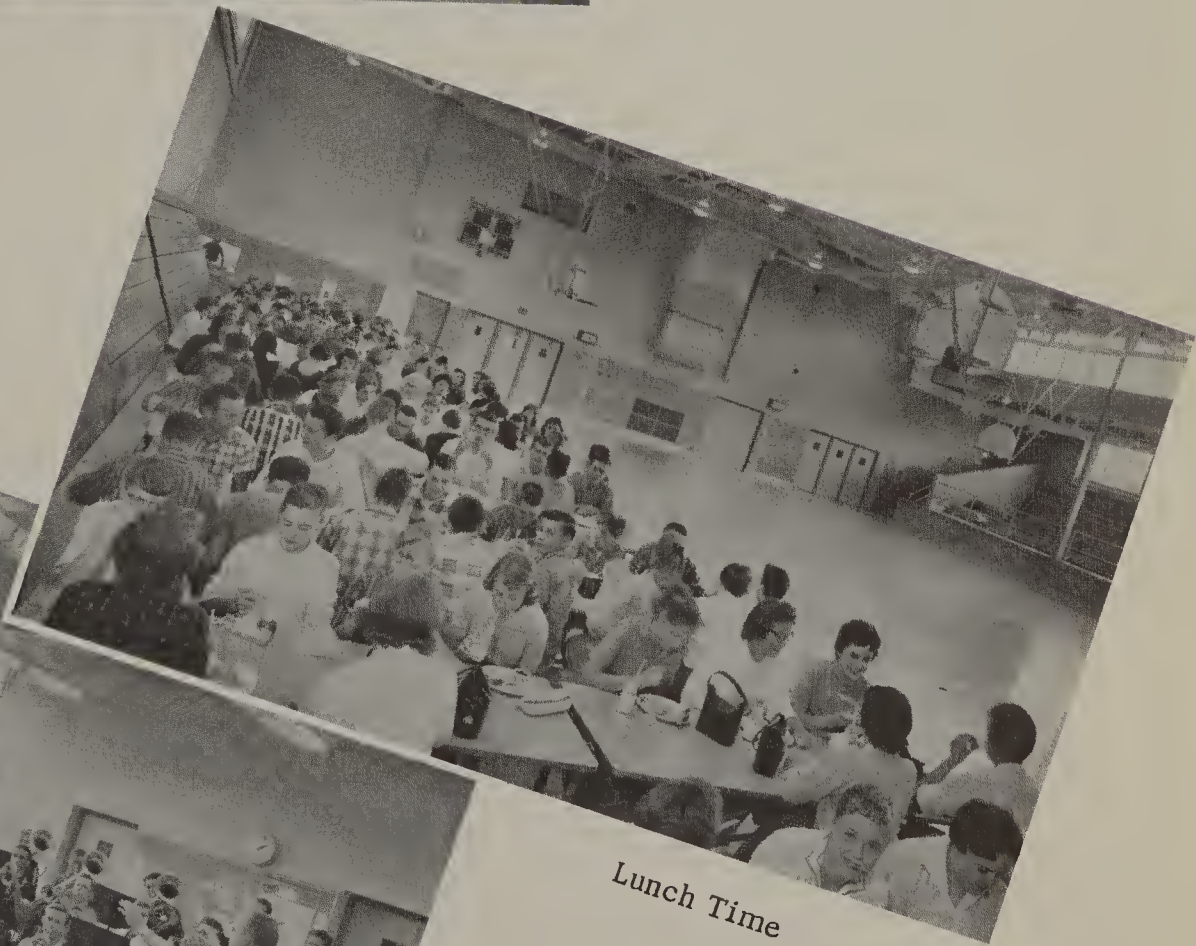

Lunch Time

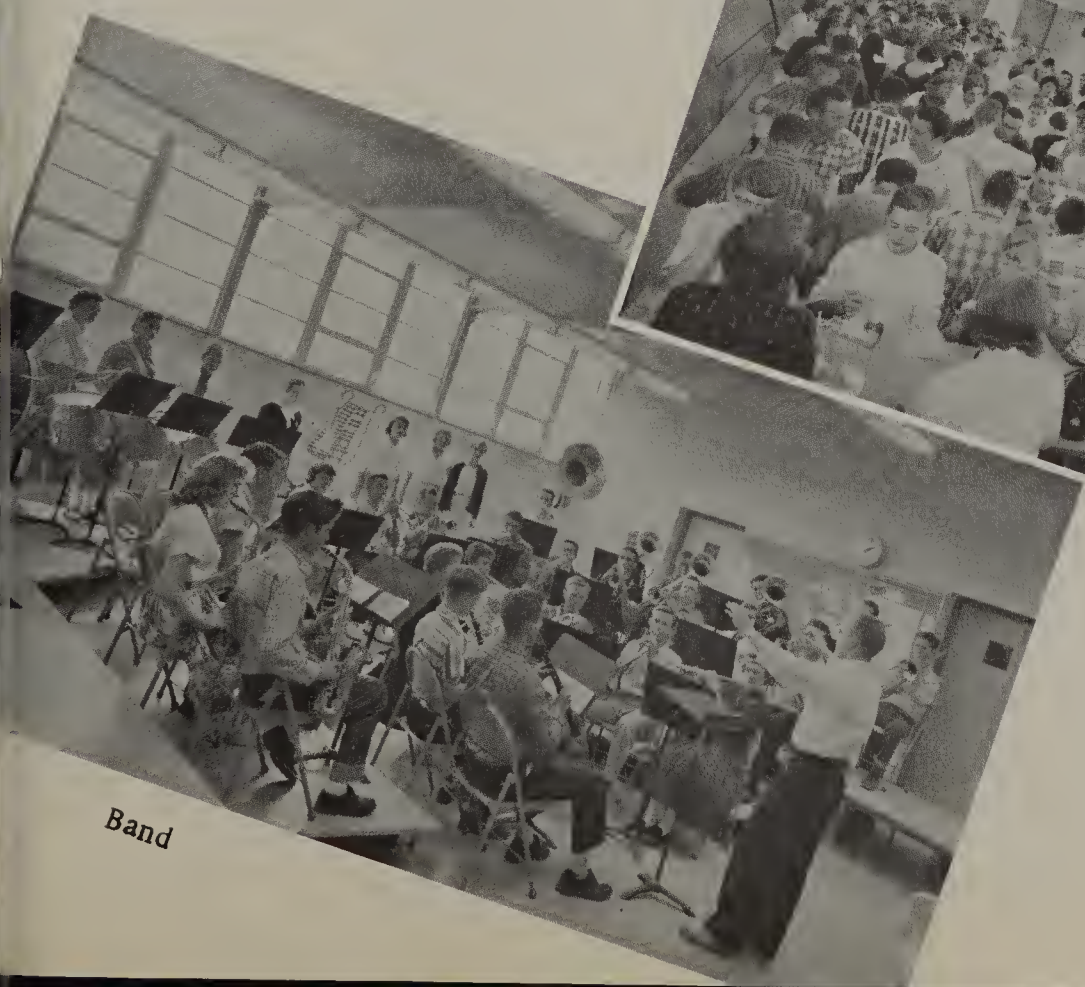

Band

OUR SENIOR TRIP

MAY 20-23, 1959

We Arrive at Detroit...

"Dottie"

A Long, Long Train Ride...

Checking in at the Hotel Taft...

Anyone
for
Canasta?

Hearts??
...Oh, well...

BACCALAUREATE

CLASS NIGHT

What kind of
service is this?

Pot Luck Supper

Class Roll

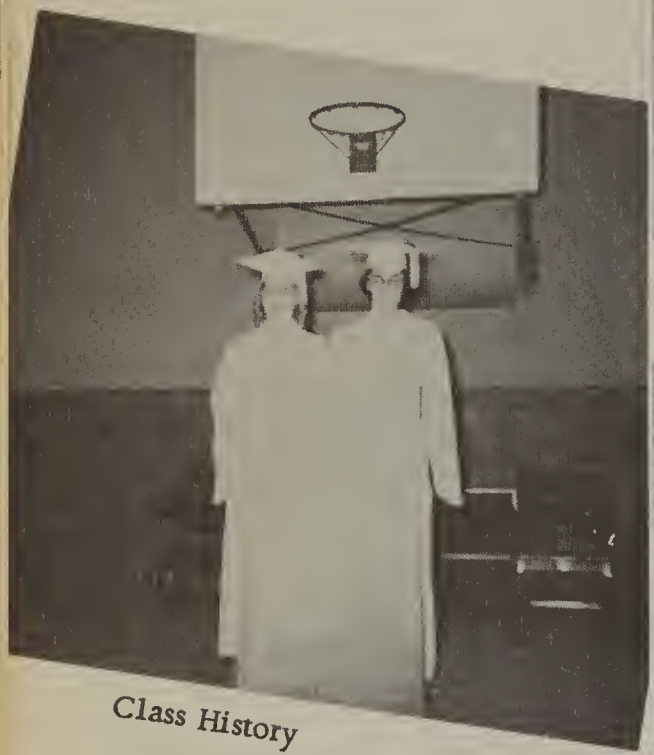

Class History

Beauty Shop Quartet?

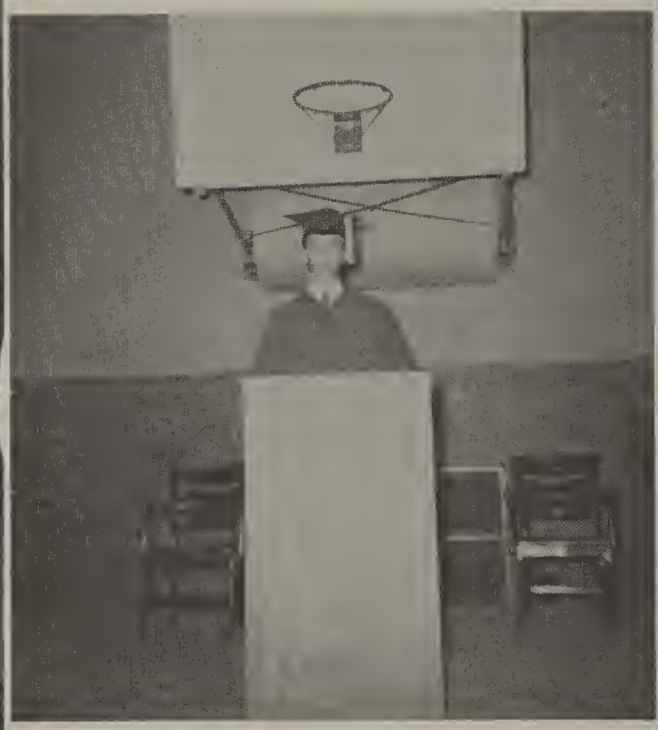

Master of Ceremonies

Class Will

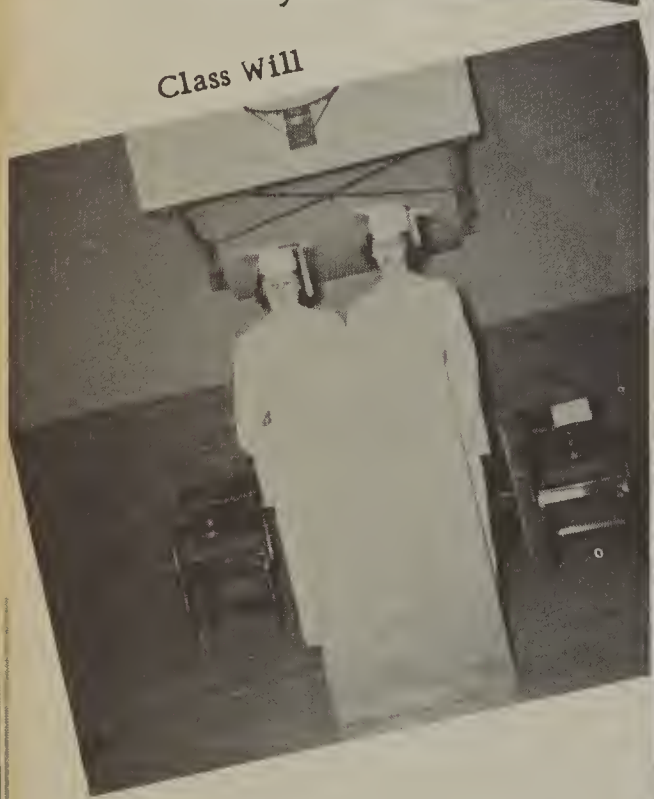

Jazz Combo

Razor blade, Tom?

GRADUATION (June 5, 1959)

Processional

Benediction, The Reverend James Bowden

Speaker, Mr. Donald Currie

"Welcome to Hoodsville!"

"Whatsa matter, Carole?
Cigar too Strong??"

What's going on here?

Sunny day at the U. N.

Stylish

CLASS POEM AND PROPHECY

For us, the class of fifty-nine, the time is drawing nigh
To leave our friends and classmates soon, to Haslett say good-bye.

For all of us our training has supplied an impetus.
But what will time and fortune bring? What will become of us?

Let's gaze into a crystal ball or, since we haven't one,
Just try to guess what lies in store in time that's just beyond.

The time has come, as some will say, to speak of lovely things.
It won't be long until there shine the prize engagement rings.

Who are these lucky couples that share dreams of what's to be?
P'raps Carole and Bob, Dianne and Chuck, or Mike and Bonnie D.

Some lucky ladies such as Jean and Dorothy and Marlene
Already wed the ones they love, and live a life serene.

But there are other things in life than marriage and romance,
And everyone has reached some goal through skill or circumstance.

Two members from our class are now successful engineers.
Frank Hart and then Bill Porterfield have followed these careers.

Tom Steinbach spreads the word of God, relieving men from strife.
And Cherie and Pat Davis lead a quiet type of life.

Dick Balzer traded his convert and drives a limousine.
Others, like Professor Robert Shackelton Wintermute, merely exist
to take the rhythm out of poetry.

Jean Miler won the D.A.R. while still a high school lass,
And now she serves society as she once served our class.

Ann Smith, sincere and quiet, has found her great happiness.
Our all-star team of Darryl and Kris has also met success.

Both Parker and Rog Miller joined an eating marathon,
But overate, and both were dead, before we learned who won.

Red Conn, who studied Mobile homes, sells them successfully,
And Larry Ammann can't decide just what he wants to be.

Steve Scott received a lucky break (from Alkatrz, that is).
Elaine, most fortunate young girl, won thousands on a quiz.

Marge Shiffer won a young man's heart by baking cherry pies.
The world still comes to Edith's feet to see her sparkling eyes.

James Morgan seems contented to live simply as a bum.
G. Fenska much prefers to see what makes an engine hum.

Kay Raby is at Central with her pleasantness so rare.
Mt. Pleasant has been pleasanter while she has stayed up there.

Marcine, who was with us before, came back her Senior year,
And now she's lost from sight again, but soon may reappear.

Hank Rowland and Bob Ridenour run service stations now,
While Kay and Sandy, best of friends, each took the sacred vow.

Our Marilyn, who once made such a chore of counting change
Of all the things, is now employed in a large stock exchange

Dave Chadwell's trying still to break the world's shot put mark.
For Delmas Reed and Bonnie Brown the future's looking dark.

Vicki, after thinking twice, still goes to Michigan State,
But Doug is still around and so what difference does it make?

Tom Barron and Squeak Baker joined and found an oil well.
What came of Schram, the Lord just knows, our crystal ball won't tell.

Rog Saylor's still a married man, and pap's yet the same.
And Mariann Good is Good no more, she's married and changed her name.

Chuck Hawkins, once a farmer's son, owns his own farm today.
And Zola's fine, enjoying life, just sleeping night and day.

Pat Thompson lives to face the world with each succeeding dawn.
And Glenda and Dorothea are no longer so withdrawn.

Miss Williams and Miss Wess were once as students lovely girls,
And more and more their charms come forth as each new day unfurls.

Ray Smith has made a million bucks - his playboy life is fun.
And as for me, I'm awfully glad this poem is almost done.

But too I feel great sympathy for his whom they may choose
To write this poem for next year's class, with eighty names to use.

- Jan D. Hodge

I would like to thank all those through whose efforts this 1959 Dixit was made possible.

The staff spent many long hours of work in their efforts to make this the best yearbook to come from Haslett School.

We think we have reached this goal, and hope you agree with us.

I would also like to thank the advertisers, whose financial support was needed to make our dream yearbook a reality.

- The Editor

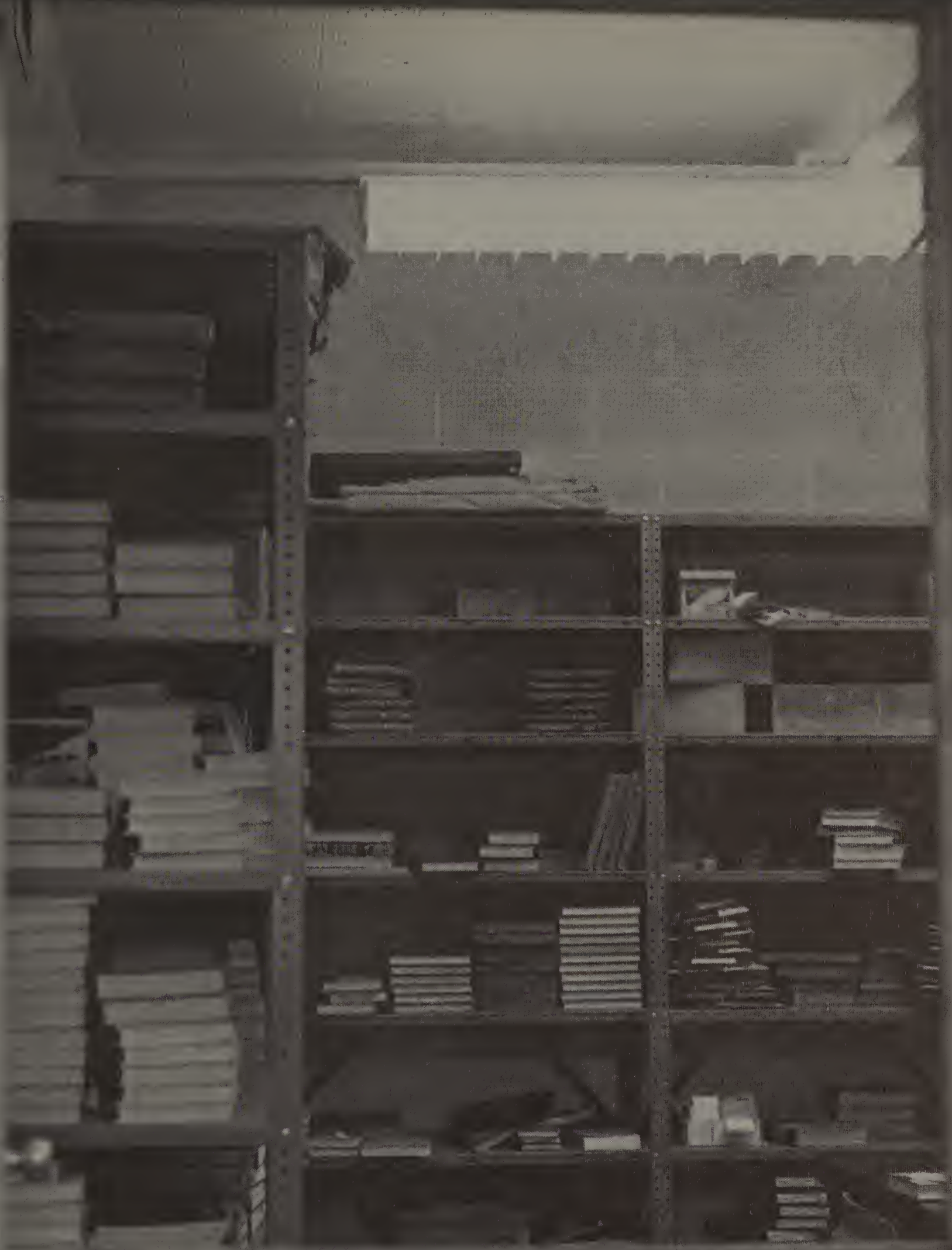

ADVERTISING

HANEL-VANCE CONSTRUCTION COMPANY

Industrial and Commercial

Construction and Maintenance

261 Oakland Drive

East Lansing, Michigan

Phone ED 2-5574

Builders of

the New

Haslett High School

LANSING DAIRY COMPANY

Extends Best Wishes

for Future Success

to the Graduating Class

and Invites Your Patronage

in the Years to Come

LEE ZIMMERMAN

Box 688 - Jackson, Michigan

SALES REPRESENTATIVE

L. G. BALFOUR CO.

Attleboro, Mass.

Class Rings and Pins

Academic Pins and Banners

TAYLOR PUBLISHING CO.

Dallas, Texas

Publishers of

School and College Yearbooks

Congratulations
Class of '59
****
LEE MacGILLIVRAY
****
Haslett
Phone FE 9-8226
America's Finest
Low-Priced Car

Best Wishes
to
Class of '59
VAN ALSTINE
Best in Butchering
Phone ED 2-5716

HARGRAVE HARDWARE
Okemos, Mich.
Phone ED 2-5312
Complete Paint Department
2200 Colors to Choose From
Super Kem-Tone
Spread-Satin

Congratulations to the
Seniors
OUTPOST RESTAURANT
BOB AND MADALINE
Lake Lansing

Congratulations, Seniors
BOB SMITH'S MARKET
Quality Meats and Groceries
Lake Lansing
Phone FE 9-8026

Best Wishes
Class of '59
MERIDIAN NEWS

VAN ATTA'S

FLOWER SHOP

Flowers and Gifts for All Occasions

Phone ED 7-7747

2207 Haslett Road
E. Lansing, Michigan

Compliments of

CASE OIL

1828 E. Saginaw

Your Dealer of

Mobil Products

For Your Heating Needs

That Can't Be Beat -

Call ED 2-6017

East Lansing, Michigan

Compliments

SPARTAN ASPHALT

Holt, Michigan

Phone Ox 9-2128

SENIORS . . .

Our entire staff offers congratulations and best wishes for the future.

It has been a pleasure to serve you and we trust that this is only the beginning of a pleasant association.

LE CLEAR'S

3026 E. Michigan

Phone IV 4-3922

Lansing's Leading Photographers for Over Fifty Years

"Best Wishes, Seniors"
From

NORM KESSELL FLORIST

109 East Grand River

East Lansing

Phone ED 2-6970

STATE LUMBER CO.

Quality Materials
for Quality Homes

One Mile East of
E. Lansing, Michigan

Phone ED 2-6585

With

a Savings Account

at the

BANK OF LANSING

Member of F. D. I. C.

JOHN HICK'S HARDWARE

Kemglo and Super Kemtone
Lawn and Garden Supplies
Houseware and Gifts
Sporting Goods

201 E. Grand River, E. Lansing

Phone ED 2-3212

NEMETH'S

SERVICE CENTER
2125 Hamilton Rd.
Okemos, Michigan

New Shoes, Shoes Repaired

Dry Cleaning and Laundry
Pickup and Delivery

Phone ED 2-6212

Best Wishes
Class of '59

JASON OIL COMPANY

Complete Line of
Leonard Petroleum Products

1478 Grand River Ave.
Okemos
Phone ED 2-1414

NATIONAL BUILDERS

SERVICE AND SUPPLY

2128 E. Grand River Ave.

Okemos, Michigan

ED 2-8654

Congratulations to the

Class of '59

CAPITOL REWEAVERS

2316 East Michigan

IV 5-8831

Lansing 12, Michigan

LINN-BAKER

EQUIPMENT CO.

Superior

School

Buses

STATE FARM INSURANCE

Auto - Life - Fire

STAN WILKINSON
WILLIAM D. MITCHELL

702 Abbott Rd.
East Lansing
Phone ED 2-4730

Compliments

of

THE OLOFFSON CORPORATION

Lansing, Michigan

Phone IV 4-5381

Wagon Wheel Concentrates

Lumber Goods

***

HASLETT FEED AND LUMBER CO.

***

Manufacturers of
"Wagon Wheel" Feeds

***

Phone FE 9-8226

ED 2-4313 East Lansing

COLLEGE DRUG STORE

"The Rexall Stores"

WOODFORD SHOPPING CENTER

Food Mkt. and Standard Oil

WOODFORD RESTAURANT

M-78 and Woodbury Road

FE 9-8337

Route #1, Okemos

Pickup and Towing Service

BRAD'S GULF SERVICE

Our Goal Is to Please

2139 Haslett Road

Phone ED 7-9062

VOSS SALES & SERVICE

The Best in Lawn Mowers and Garden Tractors

1790 U. S. 16 Okemos, Mich.

Phone ED 2-6915

Congratulations to the Class of '59 From

MUSSELLMAN'S VARIETY

Best Wishes

Class of '59

SHAW'S TRIANGLE

M-78 and Newton Rd.

Compliments of

OKEMOS LUMBER CO.

For "Quality Lumber"

Phone ED 2-3561

Congratulations

Class of '59

LEO'S BARBER SHOP

Potter Street Lake Lansing

Compliments of

HICKS STUDIOS

Glamour Portraits

Okemos ED 2-6169

Congratulations, Seniors

From

FERGUSON'S

Shell Products and Groceries

Across From Fire Hall

Phone ED 2-6970

Congratulations

Class of '59

HI'S RADIO & TV

Lansing

1219 E. Grand River

IV 5-3129

Haslett

1529 Haslett Rd.

FE 9-2402

Congratulations

Class of '59

ROBINSON'S FOOD MARKET

Fine Foods for Fine Folks

FE 9-8216

Haslett

Best Wishes

Class of '59

SIP & SNACK

Where the Students Meet

Okemos

OKEMOS HARDWARE

Okemos, Michigan

RCA Whirlpool Appliances
(Got the Best)

Phone ED 2-1315

"I Want to Be Your Milkman"

HEATHERWOOD FARMS DAIRY

Milk Ice Cream

Phone IV 2-1305

Sporting Goods
Hobbies
Toys

LINK'S SPORT SHOP

227 Ann Street

Phone ED 2-6416

Shop Our 2 Big School Features
Paper Bound Book Room
School Supplies

CAMPUS BOOK

A 2 Front Store With
2 Floors

131 E. Grand River

Compliments of

MORGAN'S JEWELRY

121 S. Washington
Lansing, Michigan

"Serving Lansing and Central
Michigan for Over 80 Years"

Congratulations

Class of '59

WILS

1320 on

Your Dial

The Flower Shoppe

of

VEDA FOSTER

215 South Washington Ave.
Phone IV 2-0636

Lansing, Michigan

THE POINT

SUPER SERVICE

Standard Oil Service

U. S. 16 and Hamilton Rd.

Phone ED 2-8027

Your Headquarters for
Gifts - Luggage - Leatherware

LIEBERMANN'S

107 South Washington
Lansing, Michigan

AMISS BLOCK PLANT

Building Supplies
Concrete and Cinder Blocks
Cement and Mortar

Plant - 200 N. Detroit St.
Phone IV 2-3842

Box 2153 E. Michigan Ave.
Lansing 11, Michigan

Save at

OKEMOS OIL

Corner of
Okemos Road
and U. S. 16

Congratulations, Seniors

RABY'S SERVICE

Haslett Rd. and Hagadorn Rd.

Phillips "66" Gas - Lee Tires

Fuel Oil Delivery

S & H Green Stamps

Greetings From
Your "Uncle Dudley"

THE DUDLEY PAPER CO.

Lansing Saginaw

Congratulations, Seniors

EAST LANSING STATE BANK

E. Grand River at Abbott

Okemos Branch - S. Okemos Rd.

Member of F. D. I. C.

Congratulations
Class of '59

DECKER REALTY

Office - ED 2-5096
265 West Grand River
E. Lansing, Michigan

Movies at Their Best

SUN THEATRE

Williamston, Michigan

Phone 315W

Compliments of
DAN WILLIS COMPANY

Okemos
ED 2-5091

Lansing
IV 2-8885

Compliments of

PRODUCER'S ELEVATOR

Williamston, Michigan

Congratulations, Seniors

PEOPLE'S STATE BANK

Offices
Williamston Webberville

Members of F. D. I. C.

COUCHOIS & MILLER

BUILDERS AND CONTRACTORS

5718 Bayonne Ave.

E. Lansing, Michigan

Phone FE 9-8267

Congratulations, Seniors

LAKE LANSING PARK,

INC.

Amusements - Rides

Open April 15 - Sept. 15

Roller Skating - All Yr.

Trailer Parts and Furniture

KEN OLIVER
SALES

Franklin - Prairie Schooner
Easy Traveler

1846 Haslett Rd. E. Lansing

ED 2-6861

Compliments of

STANDARD

BLOCK AND SUPPLY CO.

Lansing, Michigan

4724 Aurelius Rd.

In Haslett, its *Harold's Press* FEderal 9-8180

TAYLOR PUBLISHING COMPANY
The World's Best Yearbooks Are Taylor made

Paris,

Best of luck to a
world and wonderful girl
I hope you succeed in everything it
you do. I hope you won't
forget us little girls in school meaning
times when we thought nothing but
Cool. I mean
class. It was
fun

Margaret
Oakes

Jan.
Best of
luck to a doll.
Have fun but be good
and don't forget to study.
Don't forget algebra either.
Corinda

Jan,
Good luck to you
in the future. Hope
you have as much
fun in your Soph. year
as I did. Have fun
to don't forget to study
a little bit. Marcia Jo
"61"

Hope you kids
have fun next year
Best of luck to an
old chorus buddy
Liz

Jan
The very best of
luck to you in school
in the future and i hope.
I hope some day you'll
be made queen. You'll
make a good one
Ann
"59"

Jan,
Best of
luck to a
sharp girl.
Connie
"61"

Jan
You're a real
nice girl.
Best of luck
Jeff
"60"

Best of luck
to an unlikely class-
woman, or school-
way little girl.
Dave "60"

Jan,
Loads of the best to a real cute gal be good & have fun next year
Carol
"61"

Jan,
Be good and have fun in the future. Best of luck always.
Wayne
"60"

Jan
Best of luck in the future and lets have fun
Bob

Jan
I wish we could be together by date, only know I'd lack a lot
Best of luck to you in D.H.A. again this year.
Hey!
"60"

Jan
May you stay as sweet as you are now. Remember the fun at the Legion with you know who. Lots of luck.
Your Cousin
Beverly Parnaby
"61"

J. R
Loads of Luck to the Best of the Bestest. You are without a doubt a true friend and pal.
Donna
"Simp"

Jan
'62"